11/1/45

SIERRA MADRE NEWS

and Printing Press

VOL. 25, No. 5 — SIERRA MADRE, COUNTY OF LOS ANGELES, CALIFORNIA — FRIDAY, OCTOBER 31, 1930

GUESTS AMAZED BY MAGIC OF CLIMATE IN SIERRA MADRE

Great Variety Of Rare Fruits And Flowers Raised Here Revelation To Horticulturists Of The Southland—Fall Festival's Success Assures An Annual Event

Her Flower Festival and Garden Contest, exhibiting more varieties of rare, tropical fruits and flowers than it is possible to grow successfully in any other community in the United States was notice to the world that Sierra Madre had honestly won the title of "The Garden Spot of California" which came to the city last Spring in a State-wide contest.

Visitors came from far and wide to see the magnificent display produced by Sierra Madre's unexcelled climate, wonderful soil and marvelous water and assembled at the Woman's Club last Friday and Saturday.

It included the rarest, most delicate orchids, the brilliantly beautiful Bird of aradise, the luscious cherimoya or "custard apple," sapotes, dates, bananas, limes, citron, Natal plums, Chinese ju-jubes, pomegranates, grapefruit, several varieties of guavas including the feijoa, avocados, persimmons, oranges, lemons, peaches, monster chrysanthemums and dahlias of almost unbelievable beauty, a gorgeous collection of roses, stately palms of exceeding grace, Hibiscus, and strikingly beautiful specimens of all manner of garden flowers, vines and shrubs.

There was competition in practically all of the classes including the rarest of fruits and flowers and horticultural experts from many cities of the Southland marveled at the magic of a climate capable of producing such a vast variety of nature's choicest morsels and in such perfection.

Many Sierra Madreans who believed they were well informed on their city, its products and possibilities were quite surprised at the great variety of the unusual that is cultivated in the gardens of their neighbors when they found the speciment collected together at the Festival. Some were quite as wide-eyed as the city's visitors.

Many friends and relatives of Sierra Madreans in distant cities accepted invitations to visit here during the fete, resulting in a series of delightful social affairs and there seems no doubt but that the success of the exhibition and contest assures the permanency of the Fall Flower Festival as an annual event that will be important in the life of the community.

A cactus garden arranged on the west veranda of the Woman's Club by H. E. Jaeger and J. M. Campbell and containing many desert species from the vicinity of

(Continued on Page Four)

Prize Winning Exhibitors At The Flower Show

Winners in the Yard and Gardent Contest feature of Sierra Madre's Fall Flower Festival at the Woman's Club were:

CLASS ONE—(Laid out and maintained by owner without outside help.)—1st prize, Mrs. George Dorman; 2nd, Mrs. W. H. Brauman; 3rd, Mrs. Emil Sturmthal.

CLASS TWO—(Manual labor performed by outside help)—1st Prize, Mrs. A. R. Hinton; 2nd Mrs. H. B. Hersey; 3rd, Mrs. Fred Griebenow.

CLASS THREE— (Where a professional gardener or landscape artist was employed to either layout or maintain garden)—1st Prize, Miss Thomasella Graham; 2nd, Mrs. Fred Hooker Jones; 3rd, Mrs. R. A. Pratt. Special mention was given Bella Vista Terrace.

Awards of the judges in the flower show feature of the Festival as announced by Miss Virginia Jones, chairman of the Festival committee, were as follows:

CUT FLOWER DIVISION

Shrubs—1st prize, Mrs. C. J. Steinel (Cestrum-Aurada); 2nd, Mrs. C. J. Steinel; 3rd, Mrs. George Le Knor (Beliparron-Gullate).

Vines—1st prize to Mrs. C. J. Steinel (Jasmine); 2nd, Lillian Kennedy (Mina); 3rd, Mrs. George Le Knor.

Berbers—1st prize to Lillian Kennedy; 2nd, Mrs. W. J. Lawless; 3rd, Mrs. C. J. Pegler.

Roses—1st prize, Mrs. C. W. Jones and 2nd to Miss Lillian Kennedy.

Most Decorative Plants—1st,

(Continued on Page Seven)

Paving Plan For Canyon Is Revised

Council Heeds Protest Petition Of Brookside Lane Residents

1930

Responding to a petition of considerably more than a majority of the property holders in Brookside Lane the City Council on Wednesday voted to strike out of the Canyon Park paving project a considerable portion of that picturesque mountain path.

Also it agreed to change zone 3 so that the cost of the paving of two miles of canyon roads would not fall so heavily upon the taxpayers in the original Sturtevant Drive assessment district who paid for the paving of Sturtevant Drive as far as it is now paved.

The promised general protest against the whole paving project and the manner of levying assessments did not appear, while the Brookside Lane residents presented a formal petition of protest with respect to their thoroughfare signed by the owners of 574 uot of 780 feet of affected frontage.

To carry their protest into effect Councilman R. W. Stewart moved to strike out of the paving program all of Brookside Lane from the South line of lot No. 50 to the North line of lot No. 77.

The Council chamber was filled with canyon residents when the protest meeting was called to order on Wednesday and there were signs that some of the exciting sessions of the recent past would be repeated. But it was a most orderly proceeding and little if any feeling was shown.

Delbert J. Willett, of Holly Trail, entered a personal protest against the assessment plan covering the whole improvement and threatened to bring injunction proceedings. He particularly took exception to the condemnation of a part of his property, consisting

(Continued on Page Two)

Fire In The Mountains Scares City

Warning Given By Dog Prevents Serious Blaze In Angeles Forest

1930

The vigorous barking of a dog, owned by Phillip Hartman, manager of Orchard Camp, probably saved his master's home, the camp and a portion of Angeles Forest from destruction by fire Sunday when flames believed to have started by carelessness on the part of Isami Okamoto, a Japanese Boy Scout, living at 1413 West Tenth Street, Los Angeles, demolished the scout cabin near the main portion of Orchard Camp and partially burned another building before they were brought under control.

The fire is believed to have originated in a matress which Okamoto left too near a heater in the scout cabin. When discovered the flames had gained such headway that it was impossible for the seven men guests at the camp to save the cabin. They turned their efforts toward saving nearby buildings.

After a hard fight in which the guests and Sierra Madre firemen worked vigorously, the flames were confined to a comparatively small area and several "spot" fires resulting from flying sparks were immediately extinguished.

Sierra Madre was immensely relieved when the local fire fighters returned from the mountains and reported the fire out, as earlier rumors had indicated that the conflagration was in the forest proper.

A forestry service tank truck which was responding to the alarm, was struck by another car on Orange Grove avenue but neither driver was injured.

BLAMES LIQUOR

Edith Ransom, remembered for her portrayal of Tondeleyo in "White Cargo," denies to Seattle police that she stowed away on board the steamer Malolo, bound from Honolulu to Yokohama. She boarded the boat to visit friends, she stated, had one drink, collapsed, and did not revive until the ship was far at sea. She was returned to Seattle from Japan and detained in jail.

Fund Raised To Continue Forum Here

Chester Rowell Opens Series Of Lectures By Notables Next Wednesday

By popular demand Dr. Frederick W. Roman will continue his Forum lectures on the first and third Wednesday evenings of each month during the winter at the Woman's Club House. The Forum will be open to the public and no admission charge will be made.

Chester Rowell, noted economist and authority on international affairs will be the speaker on November 5, in the auditorium of the City Hall. He will give a lecture on the commemoration of Armistice Day.

Father Lucy, noted social worker of Los Angeles, and Miss Mary Workman, daughter of Boyle Workman and a prominent social worker, will be presented very shortly on the Forum series. E. W. Camp of Sierra Madre will present two or three notable lectures.

These lectures are educational and in the interest of peace—open to the public, with no charge, but a voluntary pledge of one dollar or more for the series would be appreciated by the Forum committee.

Three hundred dollars has been raised, with the following subscribing:

Mr. and Mrs. W. J. Lawless, Judge and Mrs. E. W. Camp, Mr. and Mrs. Fred Hooker Jones, Mr. and Mrs. Lee Shippey, Mr. and Mrs. R. O. Caukins, Mr. and Mrs.

(Continued on Page Two)

VICTORY FOR G. O. P. CERTAIN

Democratic Campaign In State Falls Flat As Candidates Disagree

A sweeping victory for the Republican ticket nominated at the August primary is indicated in next Tuesday's election in California.

Disagreement of the Democratic candidates for Governor and Lieutenant Governor over the "wet and dry" issue and the further complication of their situation by disagreement over the same question among their managers caused their campaign to go stale before it started and it has never been possible to whip it into anything like a menace to complete Republican success.

So futile has been the effort of the Democratic gubernatorial candidate to stir up a fight over the prohibition enforcement issue with his associates hopelessly divided that the public's attention has drifted from the State ticket to the 26 proposed constitutional amendments and initiative proposals that will appear on the ballot and to local contests that were not decided in the Republican primary election.

Many of the ballot proposals are of outstanding importance and the voter who goes into the booth without having studied them will be flabbergasted and wholly unable to pass upon them intelligently and in the public interest.

An outstanding contest in which many Sierra Madreans are greatly interested is the fight left undecided at the primary election between Sheriff William I. Traeger and Clyde Plummer, for Sheriff. Friends and independent citizens here have also aroused considerable local enthusiasm over the candidates of Superior Court Judges Edward T. Bishop and Hartley Shaw, who are seeking re-election.

It seems a foregone conclusion that Hugh A. Thatcher, well known Pomona business man, will carry Sierra Madre by a large majority in his fight for County Supervisor from the First district, of which this city is a part, and his election is freely predicted by most of the well informed Republican leaders.

Much local interest attaches to the three-cornered fight for Justice of the Peace of Pasadena township, of which Sierra Madre is a part, between Walter S. McEachern, and Judges J. R. Morton and Elliott Gibbs.

Frederick Houser, Republican candidate for the Legislature in this district and J. W. McKinley for State Senator are not seriously threatened.

MURCURY WILL TAKE ANOTHER WEEKEND DIP

The thermometer is due for another week-end dip, according to Col. H. B. Hersey at the government weather station here. The mercury will drop a bit from its rather lofty position of the last few days, says the Colonel and the fair weather that has made October little short of marvelous will continue indefinitely, with no rain in sight.

DODGED GALLOWS

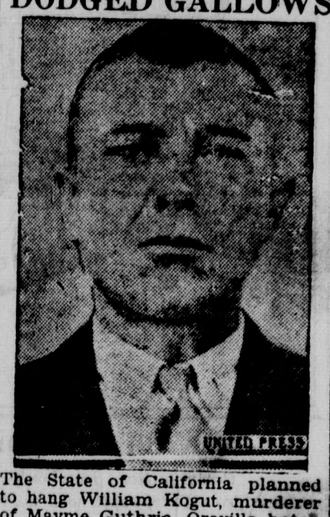

The State of California planned to hang William Kogut, murderer of Mayme Guthrie, Oroville hotelkeeper, but he willed otherwise. Filling with torn playing cards and water a section of steel tubing ripped from his bed in San Quentin's death row, Kogut plugged the end and placed the tube which rocked the entire prison, on an oil heater, then held his head over the makeshift bomb. Mangled by the ensuing explosion, Kogut died from his injuries several hours later.

Christmas Decoration Is Planned

Chamber Of Commerce Wants The City Made Bright For Yuletide

The spirit of Christmas invaded this weeks' meeting of the Chamber of Commerce when the directors discussed the matter of appropriately decorating the business section, the engagement of a Santa Clause and the creation of a real Christmas spirit in the city.

A proposal that gaily lighted Christmas trees be placed along Central avenue, Kersting Court and parts of Baldwin avenue was held under advisement when it was suggested that if cocos plumosa palms are to adorn these thoroughfares in keeping with the action of Council and the Planning Commission in voting the cocos palm as the official tree for permanent planting on these streets, that the plams be planted at once and be made to serve as the holiday decoration.

In advancing this suggestion W. R. Humphries pointed out that in this way cost of the Christmas trees could be made to apply to the permanent adornment of the busines section. A detail of the plan to use the palms for the Yuletide decoration calls also for the use of palm fronds and date clusters on the light standards.

Officers for the coming year will be nominated at another meeting of the Chamber to be held at the City Hall next Monday night, when there will also be a further discussion of plans to make the city bright and gay for the holiday season.

RASBACH BROADCASTS HIS OWN COMPOSITIONS

Oscar Rasbach, pianist and composer, and Frank Kneeland, tenor soloist, were heard over KFI Sunday evening. Nine of Mr. Rasbach's own compositions were sung and Mr. Rasbach gave two piano selections, "Tango" and "Ramanza."

WHAT THE 26 BALLOT PROPOSITIONS MEAN TO STATE'S VOTERS

Noted Sierra Madre Authority On Constitutional Law Analizes Questions To Be Passed Upon By The Electors Next Tuesday—Safe Guide For Local Citizens

(EDITOR'S NOTE—*In the hope that it would be helpful to his neighbors in arriving at a decision on the 26 proposed constitutional amendments and initiative propositions that will appear on the ballot at next Tuesday's election THE SIERRA MADRE NEWS asked a noted Sierra Madrean to give his best judgment on the various subjects to be voted upon. THE NEWS feels it a great privilege to present the following article by E. W. Camp in which he summarizes the various items in the order in which they will appear on the ballot, giving the action taken with respect to each by the Los Angeles Chamber of Commerce and by the Municipal League and adding his own conclusions. Judge Camp is a member of the California Constitutional Commission which is studying the form of a new State constitution, and is chairman of the Law Enforcement Committee of the American Bar Association. His opinions command respect everywhere.*)

By E. W. CAMP

The first proposition on the ballot is the Veteran Welfare Bond Act, approved by the Los Angeles Chamber of Commerce and the Los Angeles Municipal League. It proposes loaning of the credit of the state to help out the veterans. The operation of the Veterans' Bureau under similar acts which have been passed the last few years has shown up to date that the Bureau can take care of the interest and principal without adding a tax burden on the people, so it seems reasonable to say "vote for the measure."

The second proposition is for apportioning State taxes to Firemen's Funds. Both the Chamber of Commerce and the Municipal League oppose this proposition. It would take a part of the fire insurance taxes paid into the state and distribute them to Firemen's pension and relief funds in the cities and counties. It does not seem to be a desirable measure.

Third relates to compensation of State Executive offices and is approved by the Chamber of Commerce and the League. It permits the legislature to fix compensation of certain officers, gives the governor $10,000 and seems to be unobjectionable.

Fourth—Taxation of Street Railways—approved by the Chamber of Commerce, opposed by the League. It fixes the tax on street railways and inter-urban railways at 4¼ per cent of gross earnings and that would seem to be high enough at present and the proposition seems acceptable.

Fifth—State Employees' Retirement Salaries—opposed by the Chamber of Commerce and approved by League. This would be a beginning of a plan for pen-

(Continued to Page 9)

Not A Fish Story-- Huge Eel Really Bites Local Angler

While fihsing at Laguna Beach Sunday, Tip Randall had his thumb severely bitten by a three foot eel. Alfred Belohlavek caught the eel on his line and in attempting to throw it overboard it landed near Randall, who caught hold of it. Mr. Randall received first aid in Laguna but lost considerable blood from the deep gash which required three stitches.

Joe Belohlavek, Alfred Belohlavek and Adolf Kelterborn were the Sierra Madreans in the fishing party.

Red Cross Chapter To Plan Its Drive For 750 Members

Following a special meeting of the Sierra Madre chapter of the American Red Cross last Monday at 26 Central avenue, W. R. Humphries, chairman of the organization, stated that the Annual Roll Call would start on November 11th and continue until November 27th.

At a meeting of the chapter to be held on November 3rd at 4 p.m. official plans will be consumated and commitees appointed to direct the drive for the citys' quota of 750 members.

VALLEY TOWNS WOULD STOP $10,000,000 DAM

Cities constituting the San Gabriel Valley Protective Association are preparing to restrain aPsadena from going further with its plans for the construction of a $10,000,000 San Gabriel River dam in Pine Canyon.

Hold First Jury Trial In Two Years

Disagree Over Charge That C. E. Askew Violated Zoning Ordinance

The first jury trial in the city court of Sierra Madre, since September 18th, 1928, was held in the council chambers at the City Hall before Judge William R. Lasater yesterday, when the case of the people vs. Charles E. Askew, charged with conducting a business at 23 North Lima street, in violation of the city ordinance prohibiting business establishments in "Zone A," resulted in a deadlocked jury, which necessitates a new trial.

Askew was charged with conducting the business of the Sierra Madre Transfer Company from his home at 23 North Lima, on the dates of October 21st and 22nd, when he was visited by Chief of Police McMillen, who stated on the witness stand that he took photographs of certain advertising signs and two trucks which were on the property at that time.

Chief McMillen also stated that in a conversation with the defendent on October 21, certain statements were made which indicated that due to poor business Askew had abandoned his office at 115 North Baldwin and was conducting it from an office in his home.

A portion of this testimony was denied by Askew when he took the stand in his own defense. He testified that all his business was on the dates specified in the com-

(Continued on Page Two)

Hallowe'en Jokers Must Obey Laws

Police Chief Warns Parents They Must Curb Their Children's Activities

Spooks, goblins, witches 'n everything will prowl around Sierra Madre tonight for the city is going in for a real good time in its Hallowe'en celebration.

There will be no formal municipal parade or celebration but invitations are out for more than a score of social events, many of them in costume and a number with most unique and original features.

Elaborate celebrations have been planned at a number of the camps in the mountains, notably at Valley Forge Lodge in the West Fork of the San Gabriel and at Fern Lodge on Sturtevant Trail.

To be sure there will be the usual masquerading and celebrating in the downtown section by the younger generation and no effort will be made to curb the youngsters in harmless pranks. But Police Chief McMillen posted notices announcing that the celebration must be kept within reasonable bounds.

Three special officers will augment the police force to protect property and the police notices announce that parents are held civilly liable for damage done by their children. Arrests will be made on sight, he said, for the theft of or damage to property or for any effort to barricade the streets.

"Property damage in Sierra Madre last Hallowe'en was less than for many years," said Chief McMillen, "and with the cooperation of the parents we are confident that it will be held to a minimum tonight, though of course there will be no effort to curb harmless pranks and frolicking."

SPENDING $30,000,000 WISELY

With taxes mounting on every hand the average voter is likely to look askance at any proposition that smacks of bond issues or public expenditures out of the ordinary.

But there are two bond issue propositions on next Tuesday's ballot that are of tremendous importance and should not be unthinkingly opposed or neglected.

The first, which appears as number One on the ballot, proposes to lend the State's credit to the extent of $20,000,000 for the purchase of farms and homes within the State for war veterans. The money will be returned to the Commonwealth with interest. Not a penny will be added to taxes. Proceeds of the bond issue will go towards the purchase of real estate and will stimulate the market for building materials besides furnishing employment when it is sorely needed. It will put $20,000,000 into circulation at a time when that is badly needed.

Another $10,000,000 will be put into circulation by the success of Proposition No. 9 on the ballot. It proposes to extend the State's credit in that amount for improvement of the State-owned harbor at San Francisco. The money will be returned with interest from the harbor's earnings. Not a penny will be added to taxes. The proceeds will go toward the purchase of materials and employment will be greatly increased. It will increase the State's shipping and importance.

There is also an economic side to the very last ballot proposition—No. 26, the Sunday closing or "blue law." At a time when unemployment is a matter of serious National concern it hardly seems reasonable to pass a law that would inevitably throw many thousands out of employment or shorten their incomes to say nothing of crippling many industries. If the idea of this proposition was to increase Sunday observance its purpose is defeated by the very exemptions the measure contains. It is not, by any means, a proposal merely applicable to barbers. It is general in its terms and its effect would be far-reaching—and destructive.

HIDDEN TREASURES OF HUNTINGTON LIBRARY BEING BROUGHT TO LIGHT

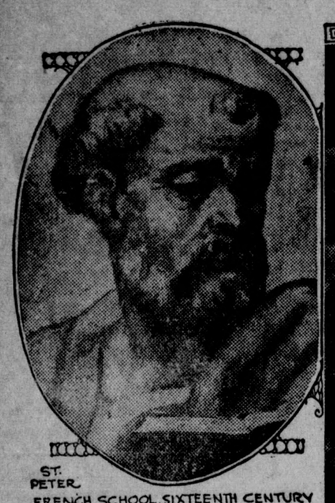

ST. PETER. FRENCH SCHOOL, SIXTEENTH CENTURY

THE BLUE BOY. BY GAINSBOROUGH

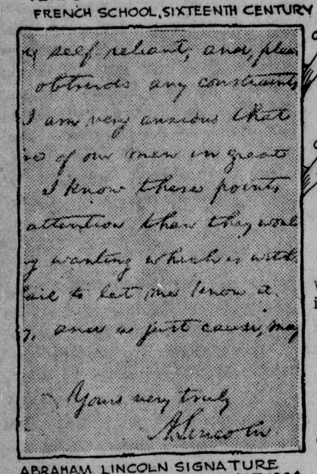

my self reliant, and, plea
obtrude any constraint
I am very anxious that
ie of our men in great
I know these points
attention than they
g wanting which is with
fail to let me know it.
n, and in just cause, my
Yours very truly
A Lincoln

ABRAHAM LINCOLN SIGNATURE ON LETTURE TO GENERAL GRANT, 1864 [SECTION OF LETTER]

The famous Gainsborough, Boy Blue, authentic pictures of Christopher Columbus, correspondence of Abraham Lincoln, the most complete and authentic details of George Washington's life and ancentry—these and thousands of other contents of the great Huntington Library and Art Gallery are known to the general public. That this famous institution contains equally important data and relics along hundreds of other lines is known to scientists, writers and students who avail themselves of the limitless knowledge found on the walls and on the shelves of the stately institution in San Marino.

But only a few know that important discoveries are being made as to the contents of the library every day. This is true because in buying whole libraries, a vast amount of uncatalogued material came with the books. It was like buying a house and finding a wealth of valuables in the attic. There are some 800,000 manuscripts in this acumulation of libraries, and about 600,000 of them have not been read for several centuries. No one knows their contents—yet. But a Paleographer, Reginald Berti Haselden, who spent sixteen years in Oxford learning how to decipher archaic Latin and Greek, is going through the manuscripts, learning the facts buried in them like fossils in rocks, and cataloguing them—why? So that research workers may know where to look for particular information.

The story of this many-in-one collection of libraries and art collections—it can't be told in one article. Its hugeness, uniqueness, value, what it means to mankind in general—much of that will have to be left to the imagination.

We don't have to support it, for Mr. Huntington left securities with income enough to maintain it, without taxing us for its upkeep. Instead of being taxed to support it, we tax it—and taxation hits it hard, because it isn't and never can be a money-making organization. It has to render a free service—no admission fee Taxation hits it doubly hard, because the value of its treasures runs into tremendous sums.

Girls Here Outnumbered By The Boys

Interesting Facts Revealed In School Census Just Completed

A lot of interesting information concerning Sierra Madre was developed in a census of the children here between the ages of 3 and 18 years, just completed by H. Clay Reavis for the county board of education.

It shows a total registration of children between the ages indicated of 710—361 boys and 349 girls. Twenty-nine of this number —16 boys and 13 girls, were born in foreign lands.

Among the 710 are 47 Japanese, 45 Mexicans and 43 of other races, with 575 whites and no Negroes.

Of the total registration 650 are attending school under the regular schedule, 551 in the public schools as pupils in the grammar school here or the junior high school and college in Pasadena. Ninety-nine are enrolled in St. Rita's parochial and private schools.

Only 60 children between the indicated ages are not in school, 48 because they are not of school age.

There are 484 local children whose fathers were born in the United States and 226 whose fathers were born in foreign lands —while 515 of the children have mothers born in the United States and the mothers of 109 were born in a foreign land.

Five hundred and seventy-seven children have fathers who are naturalized citizens of the United States and 585 have mothers who are citizens.

Range of White Pine

White pine, which is often called yellow pine, and is known in England as Quebec pine, grows throughout eastern Canada, being most abundant in northern Ontario and Quebec.

Twentieth Century

The First century comprised the years 1 to 101 inclusive; the Second century, the years 101 to 200 inclusive, and so on to the Twentieth century, which is the period beginning with 1901 and extending to the year 2001.

FUNDS RAISED

(Continued from Page One)

Fred Griebenow, Mr. and Mrs. W. R. Humphries, Mrs. Fannie Miller, Mrs. L. E. Steinberger, Miss Elizabeth Steinberger, Miss Laura Cadmus, Mrs. Armanda Coffin, Mr. and Mrs. F. H. Worthington, Mrs. John Osgood, William Stamers, Karl Hart, Mr. and Mrs. E. P. Rikeman, Mrs. Ethel Davis, Miss aKtherine Davis, Mrs. Mary I. Potter, Miss Jessie Samuels, Mrs. Cora Costello, Mr. and Mrs. F. L. C. Roess, Mr. and Mrs. Emil Sturmthal, Mrs. Fletcher White, Miss Jean Woodward, Mr. and Mrs. John H. Robertson.

Mrs. W. J. Lawless of the Public Affairs section and Mrs. Fletcher White of the International Relations departments, are cooperating whole heartedly and will present other speakers on the intervening weeks.

Mrs. William Weller of Los Angeles, who has recently returned from a tour of the Mission field of the world, will be the speaker of the next meeting of the Bethany Missionary Society on Tuesday, November 4.

The meeting will open at 10:30, Mrs. John Lowe presiding. Current events will be in charge of Mrs. W. A. Evans. Luncheon will be served at noon, and the afternoon session will begin at 1:15, when Mrs. Harry Rimmer will lead the devotions.

WE PRINT EVERYTHING! The NEWS plant is equipped to handle printing of every kind.

POLITICAL ADVERTISEMENT

Vote "NO"
AMENDMENT
No. 11
Next Tuesday
Keep Fish and Game Control in the hands of the people.
Wild Life Development League of California

Along the Concrete

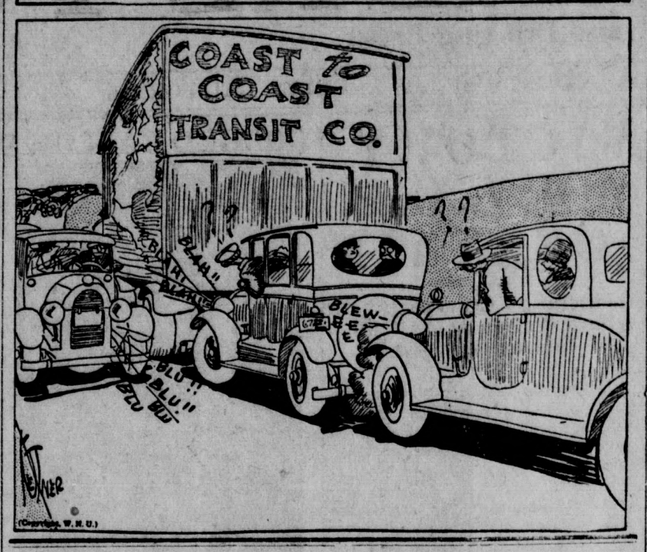

IT'S TRUE IN SIERRA MADRE, TOO

Communities grow only in proportion to the support they receive from the people who make up the community.

Hemet has no chance to improve in quality and size by the inhabitants investing their money or buying the necessities of life in other localities.

People who cling to the misguided policy of "doing better" away from home often lose dollars in trying to save pennies.

The home merchant is honest and offers honest values. He can't afford to be otherwise, though he may be inclined to. He depends for his living from the community which he serves and he must give the community what it wants at a fair price.

When you are tempted to trade outside and buy something "just as good" at lower prices you should think twice before acting. If you are disappointed in merchandise bought at home you can always get an adjustment. The merchant himself may have been cheated and he is generally willing to take the loss rather than have a dissatisfied customer.

But the out-of-town merchant is not personally interested in you. His only hope is to sell you once and he does not have to take precautions to preserve your good will.

More than owing it to your community to trade at home, thus keeping your money in circulation at home, you should give the home merchant the first opportunity to serve you, from a sound economic viewpoint.—Hemet News.

Adopt Cafeteria Plan Of Feeding Poultry Flocks

The old "take it or leave it" method of feeding their flocks has been abandoned by the Poultrymen's Association of Alameda county. They experimented with the "cafeteria eating service" with such marked success that it has been adopted by members of the organization as the standard system.

The foods are laid out in true cafeteria style. Perhaps a half dozen varieties, covering a wide range, are fitted in compartments and the birds headed in that direction. Individual tastes may then be indulged.

"Allowing a choice of foods rather than forcing single rations on the rather finicky appetites of the birds is producing surprising results," says the superintendent of the Alameda farm bureau, "for unlike the human being at a cafeteria table, the chicken will not take more than it wants or is good for it."

Robert Shaffer of Pomona College, Miss Lottie Sizer and Miss Alma Stoll of Hollywood, were guests of Mr. and Mrs. Albert Wheeling of East Central avenue at Sunday dinner.

UNIQUE FEATURES AT HALLOWE'EN PARTY

Marada Louis, daughter of Mr. and Mrs. I. C. Louis of North Lima avenue, is entertaining a group of friends with a Hallowe'en masquerade party and supper at her home this evening.

A witch fortune teller in a tent in the garden will predict the future of the guests. Ghosts will be stationed in the garden. The usual festive Hallowe'en games will be played.

The guests include Dorothy Pratt, Peggy and Marilyn Paschall, Gwendolyn and Pamela Gaze, Margaret and June Daugherty, Beverly and Marilyn Louis, Frances Neuman, Alice James, Janette Kedsey, Carolyn Morrow, aJne Fox, Nina Belle Neale and Martha Louis.

The choir of Bethany church held a social evening last Tuesday. Thirty people enjoyed a chicken dinner after which stunts and games were played. The last rehearsal of each month is set aside for a social evening by the choir.

The St. Rita Girl Reserves are sponsoring an old-time Hallowe'en party this evening in the St. Rita Auditorium. A large attendance is anticipated.

OPEN HOUSE
THURSDAY, OCTOBER 4th
7 to 9 P.M.
Mrs. Erma Derse Coder
Mrs. Eva Lakin
65 North Baldwin Avenue

FASHION WELT
ENNA JETTICK
Health Shoe
COMBINATION LAST

Discontinued numbers in patent one straps and oxfords—Regular $6.00 Values—NOW $4.45

Blue Moon Silk Hose For Women

Guaranteed Shoe Rebuilding

We give S&H Green Trading Stamps with All Cash Purchases

OLSEN'S
34 N. Baldwin—Green 38

In A Social Way

ENGAGEMENT OF BONITA MILLER IS ANNOUNCED

Mr. and Mrs. Walter James Miller of 331 Ramona avenue, announced the engagement of their daughter, Bonita Mae, to Henry M. Lannan Jr., son of Mrs. H. M. Lannan of Sierra Madre, at a Hallowe'en bridge dinner, Wednesday evening at their home.

The engagement was a surprise to their many friends and the secret was tucked away in the heart of pumpkin nut cups.

The guests included Mr. and Mrs. J. F. Miller, Miss Sadie Hood, Claude Cabarette, Mr. and Mrs. Floyd Lang, Miss Dorothy Fowler, Alfred Nichols, Miss Mary Young, Carmen Pece, Mr. and Mrs. LeRoy Kendall, Mr. and Mrs. Richard Pleger, Mr. and Mrs. William Wiseman, Miss Mary Martha Campbell, Alfred Pleger, Miss Dorothy Tadden, Harvey Yeager, Miss Ruth Tadden, William Knoblock, Mr. and Mrs. Joseph Hall, Miss Ruth Miller, Justin Thomas, Miss Bonita Mae Miller and Henry M. Lannan Jr.

November 12 has been chosen for the wedding date.

Mr. and Mrs. Thomas D. Laws, 562 Woodland drive, celebrated their twenty-second wedding anniversary with a dinner and dance on Tuesday night.

In an attractive setting of yellow chrysanthemums and woodbine, Miss Etha Lucile Weaver of Canyon Park became the bride of Lawrence Walter Schooler, Kingman, Arizona, at the home of Professor and Mrs. Harry Winebrenner, 1354 Ashland avenue, Santa Monica, last Sunday. Rev. Edward W. Morgan of Venice officiated. Mr. and Mrs. Schooler will make their home in Kingman.

LOIS PICKETT CELEBRATES BIRTHDAY WITH FRIENDS

Lois Pickett, daughter of Mr. and Mrs. Ralph Pickett, entertained six girl friends at the home of her aunt, Mrs. Roy Pickett of 201 W. Highland avenue, Tuesday afternoon, on the occasion of her 9th birthday. Games were held on the lawn and refreshments were served.

Mrs. Eva Lakin and Mrs. Erma Coder were hostesses at a delightful party at their home, 65 North Baldwin avenue, last Monday evening in honor of Miss Rella Green of 273 Mariposa avenue. Interpretations of Greek dances were featured by Clem Enking. The guests were Mr. and Mrs. Dail Forbes, Mr. and Mrs. Robert Lakin, Mrs. Lillian Rinehart, Betty Klimger, Mrs. Ella Barker, Howard Pink, Raymond Fouch, Joe Dixon and William Burke.

Mr. and Mrs. W. L. Hibbs are entertaining with a Hallowe'en bridge party tomorrow evening for eight out-of-town guests.

POSTPONE EXHIBITS AT LITTLE ART GALLERY

Mrs. Fred Griebenow, chairman of the art section of the Woman's Club, under whose auspices the Little Art Gallery at the City Hall is being conducted for the furthering of art appreciation in Sierra Madre, announced last night that the opening of the new display of pictures at the gallery would be postponed from November 1st to November 3rd.

An entirely new group of pictures by out-of-town artists will form the next exhibition and will contain works in oil, water colors and an unusually fine collection of etchings.

PAVING PLAN

(Continued from Page One)

of four lots, for the proposed new Holly Trail.

Fred Widdis, of Vista Circle, took exception to the inclusion of the eastern end of Sturtevant Drive in the paving program without the inclusion of all of the property of W. B. Corum in the assessment district.

Mr. Widdis was applauded by a part of the audience when he declared that the road to which he took exception would benefit no one but Mr. Corum and the city generally.

"Let the City of Sierra Madre pay for this job," he shouted.

Mr. Widdis also objected to the construction of curbs and gutters on the proposed canyon roads and demanded that they be concave roads so that they would drain down the centers.

Dr. C. C. Palmore, of Holly Trail, made a vigorous personal protest against the paving of Holly Trail. He said it would destroy the natural beauty of the most picturesque part of the canyon and result in the cutting out of many very beautiful live oak trees, some of them more than 250 years old and destroy the rustic atmosphere of the canyon that has caused it to be known as one of the most beautiful in Southern California.

J. R. Thompson made a plea for harmony and urged everyone to turn booster so that the seven-year campaign of canyon residents for paved roads might be realized. He said it would be impossible to satisfy every last property holder and that the schedule as arranged was as equitable as could be hoped for. "Lets all boost now," he said, "and we'll have those good roads by Spring."

S. Petsel made a plea for the paving of a part of North Canyon avenue as antoher entrance to the canyon.

The Council continued the protest hearing until 7:30 next Wednesday evening in the Council chamber when the ordinance of intention as amended will be considered.

JURY TRIAL

(Continued from Page One)

plaint, conducted through his North Baldwin avenue office.

In summing up the case for the prosecution City Attorney Phil Dodson made a plea for a conviction on the ground that he had established the guilt of the defendant.

Defending his client E. D. Evens of Monrovia, stated that the charge was a "frameup" and that the City Attorney had failed to establish "beyond a reasonable doutb" the guilt of his client. He further stated that a conviction would work hardship on Askew and asked for an acquittal.

Disagreement of the eight jurors followed through a tie vote and a new trial was ordered by Judge Lasater for 1 o'clock, on November 14.

The jury composed of both men and women voted as folows: For conviction, W. L. Hibbs (foreman), Sameul G. Radcliff, Oscar H. Obst, and Andrew B. Peak. For Acquittal, Mrs. Blanche Buie, Mrs. Velma Lessley, Mrs. Anna B. Reed and Daniel Millard.

After thanking the jury for their consideration of the case and their attempt to arrive at a verdict, Judge Lasater discharged them from further duty.

The zoning ordinance restricts the city from Lima street to the Western boundary of the city for residence purposes. The Askew property is at the corner of Lima, the dividing line, and Central avenue.

WE PRINT EVERYTHING! The NEWS plant is equipped to handle printing of every kind.

'HOOT MON'
Just as it made in the land of the heather—
Scotch Bread
Made from a rich dough that surpasses anything you've ever tasted. It's ideal for toast.
Get Your Loaf Today
at
Wistaria Home Bakery
"The Home of Good Things To Eat"
Stanley Decker Phone 243-1

Every Smart Person Wears a Girdle This Season!

Warner's
$2.25
Even tho you've not worn one before, and are very slender, you will need one with the new frocks. This little Junior Wrap-Around* offers just enough restraint for a smooth hip line and yet is so light you'll not know you have it on! Made of rayon satin.
J. F. Sadler and Co.

Exquisite Xmas Cards
Produced by the intricate
STEEL-CHROMATIC PROCESS
We have the local selling privilege for this new marvel of the Engravers Art—which, when individualized with your name creates an ideal Christmas remembrance.
Avoid Disappointment by Placing Your Order Now
No larger, finer assortment anywhere.
Special Price Inducements for Orders Placed Now with
THE SIERRA MADRE NEWS
PHONE MAIN 260—and Mr. Jack Butler will Call

MAIN 260

WANT ..ADS..

Classified Rates And Instructions

..Ten cents per line for first insertion; 7 cents per line for subsequent insertions. Count five words to the line. Two initials count as one word. The minimum charge is 25 cents. In order to avoid expense of bookkeeping and collecting, it is desirable that all classified advertisements be paid in advance, unless you have ledger account with THE NEWS.

Classified ads received after 5 p.m. Wednesday may be run under heading "Too Late to Classify."

WANTED

HOUSEWORK—White, settled woman—sleep in. Must be fond of children. 400 Mariposa. 5:b

CAPABLE woman of good address and sales ability to call on Sierra Madre families with high class proposition. Dignified employment on commission basis—not a peddling proposition. Address "Lindsay," care of Sierra Madre News.

FURNISHED 4 nice rooms, large sleeping porch, up to date, at 502 W. Highland. 2:dtf

COOK or waitress wanted. Rainier Hotel. 5:b

COMPETENT Woman wants housework by day or half day. Telephone 125-4 evenings. 5*a

ROOMS—BOARD

ROOM for Rent—with or without board. No. T.B. 271 N. Lima Black 222. 5*tfh

LOVELY furnished room or sleeping porch—private family—quiet beautiful surroundings— meals if desired. Phone 215-3. 4:h

SPLENDID ROOM and board in fine home. Jewish cooking. Fine place for rest. 1647 N Santa Anita Ave. Arcadia 2546 33:tfh

ROOMS with board. No. T.B. Phone Black 19. 24:tfc

FOR SALE

FOR SALE—Avocados, 20c and 25c lb. Phone Black 45., 374 Grove St. 3:tfe

COW MANURE pulverized 70c per 70 lb. sack. 3 sacks $2. Steer manure (Weedless) $1.50 per 100 lb sack. S. M. Feed and Fuel. Black 22. 48:tfe

BRENTWOOD GREEN View lot, 510 Bonhil Road, between Santa Monica and Westwood, 3 blocks from Beverly Blvd. Near Brentwood Country Club. Ideal site for summer home. Priced low considering location. Harry Bowling, 55 East Laurel Ave. 51*tf

FOR SALE—Home-made doughnuts, whole wheat-bread, pies and cookies. Special Sat., Boston-Baked beans. Phone Black 191, Mrs. Paden, 125 Esperanza Ave. 5*e

FOR SALE—1929 Reo Flying Cloud Sedan. Cheap for cash. Phone Blue 78. 5*e

TWO RUGS—7x6; 4x6—$10. 477 N. Baldwin. Blue 33. 5:e

OVERSTUFFED parlor suite—buffet & dining room set; excellent condition. Phone 329. 5*tfe

FOR SALE—Completely furnished 4 room house; fine trees; good location. Bargain at $2500. T. W. Neale, 22 N. Baldwin. 5:7c

WORK WANTED

DRESSMAKING, REMODELING Mrs. Mapes, 322 Sycamore Place. Red 168. 4:7a

DRESSMAKING. Stark, Red 45. 15:tfa

FURNITURE repairing, carpentering, painting and general repairs, door locks and windows. Call, The Handy Man. Black 86. B. A. Platte. 11:tfa

VERY CAPABLE woman wishes work by hour or day. Phone 276-4. 2*5a

WANTED—Garden work and cesspools by contract. Phone 138-4 .... 46:tfa

HOUSEKEEPER— refined, capable, good cook. Dietician. References exchanged. Box P.G.X., News. 2*5a

Miscellaneous

LOANS—$2500 to Loan, 7%. Andrews & Hawks. 22:j

EUCALYPTUS Wood—all lengths $22.50 cord, delivered. Sierra Madre Feed & Fuel. Black 22. 50:tfe

FERTILIZER—For Lawns, trees, shrubs, flower beds, etc. 70c per sack, 3 sacks for $2. Delivered. Ward Nursery, Blue 29. 51:tfc

WANTED—Limited quantity of clean rags. Sierra Madre News. 3i

CHICKEN Fertilizer, 3 sacks delivered, $1. Phone 315-4. 5*e

FOR SALE —Orange Blossom Honey, 2½ lbs. 55c; 5 lbs, $1. Free Delivery. H. Davenes, 345 Adams St., Phone Black 254. 2:tfe

AUTHOR'S TYPIST, Collaborator available; Biographies, Novels prepared for Press. LILIAN BARRETT. Call (Los Angeles) TRinity 4435, or Phone 180-4, Sierra Madre.

25c for lug of pomegranates. Contain a large percentage of iron—good for run down condition and children. S. Lipin Ranch, 475 San Joaquin St., Arcadia. Phone 695. 4:6e

WE PRINT EVERYTHING! The NEWS plant is equipped to handle printing of every kind.

Our Display Rooms

OUR DISPLAY rooms are stocked with a thoroughly representative offering of caskets and other merchandise. All the latest developments and improvements, all the newest styles in color and design, are tastefully and conveniently displayed.

Patrons selecting merchandise here are allowed perfect freedom of choice and comparison. No effort is made to influence their decision, though we are ready at all times to give expert advice based on our wide knowledge and experience in this field.

We offer merchandise to suit every taste and pocketbook. And whatever the price, our patrons are assured of full value. Nowhere else can goods of the same quality be bought for less money.

SIERRA MADRE FUNERAL CHAPEL

Licensed Embalmer, 25 years

304 W. Central

Phone 27

Ambulance Service
Lady Assistant

Ray A. Grant
Funeral Director
Lady Assistant

201 West Central
Sierra Madre
Main 93

Room and Board Wanted

for a young lady convalescing from consumption. Good food and quiet essential.

Address T.B., Box 100, "News."

NOTICE INVITING SEALED PROPOSALS

Pursuant to the statute hereinafter mentioned and a Resolution Ordering Work No. 507 adopted by the City Council of the City of Sierra Madre on the 22nd day of October, 1930, directing this notice, the undersigned hereby invites and will receive at the office of the City Clerk of said City of Sierra Madre in the City Hall, up to 7:30 o'clock P.M. on Wednesday, the 12th day of November, 1930, sealed proposals or bids for performing the following work or improvement, to-wit:

The improvement of portions of Montecito Avenue and portions of Lima Street, all in accordance with Resolution of Intention No. 500 adopted by said City Council on the 26th day of September, 1930, and with the plans and specifications referred to in said Resolution and on file in the office of the City Engineer and the office of the City Clerk of said City of Sierra Madre, to which said Resolution of Intention, said plans and specifications, and all proceedings had in the matter of said improvement the attention of all bidders is hereby directed as to the boundaries of the assessment district, the bonds to be issued and the License Agreement of the Durite Asphalt Company of America, dated August 16, 1930, and on file in the office of the City Clerk, and for all other matters, and the same are hereby by reference made a part of this notice.

The proceedings for the aforesaid improvement are had and taken under and in accordance with the Improvement Act of 1911, approved April 7, 1911, and amendments thereto, and the bonds to be issued to pay the cost and expenses thereof as provided in said Resolution of Intention shall also be issued in accordance with the provisions of said Act.

All proposals or bids shall be accompanied by a check payable to the City of Sierra Madre, certified by a responsible bank, for an amount not less than ten per cent of the aggregate of the bid, or by a bond for said amount and so payable, signed by the bidder and either one duly authorized corporate surety, acceptable to said City Council, or by two sureties qualifying each in double the amount of the bond, over and above all statutory exemptions, before an officer capable of administering oaths.

ELMER A. GREEN,
City Clerk of the City of Sierra Madre.
(SEAL) 5-6

NOTICE CALLING FOR BIDS

The Board of Trustees of Sierra Madre City School District invite sealed bids for the furnishing of materials and labor for Stage Drapes and Curtains, also Auditorium Drapes. Specifications for same may be obtained at office of Sierra Madre Elementary School, 141 W. Highland, Sierra Madre. Bids will be opened on Monday, November 3rd at 7 p.m.

CECILY A. ALLEN,
Clerk.
4-5

GOING AWAY complete informatio and all details of any trip from G. E. Mesecar, Southern Pacific agent. Phone Red 38. (2,4,5

LOST and FOUND

FOUND—Child's scooter. Owner may have same by paying for this ad. 4:g

LOST—Ladies gold wrist watch —Saturday afternoon. Reward. 126 E. Grand View. Blue 121. 5*g

LOST—pair glasses at Woman's Club or on 6 p.m. car, Friday. Please call Red 54. 5:7g

LOST—Wrist Watch, Gold plated. Somewhere on Central. S. T. G. 80 E. Montecito Ave.

RENTALS

GARAGE for rent—Close to business center. $2.50 month. Andrews & Hawks. 46:tfd

3 ROOM APARTMENT, private bath, $20 rent includes everything. Phone Green 47, 34 N. Hermosa. 51:dtf

FOR RENT—Front room, private entrance. Convenient downtown Kitchen privileges, or breakfast and dinner served. 65 N. Baldwin.

Kidney Acids Break Sleep

If Getting Up Nights, Backache, frequent day calls, Leg Pains, Nervousness, or Burning, due to functional Bladder Irritation, in acid conditions, makes you feel tired, depressed and discouraged, try the Cystex Test. Works fast, starts circulating thru the system in 15 minutes. Praised by thousands for rapid and positive action. Don't give up. Try Cystex (pronounced Siss-tex) today, under the Iron-Clad Guarantee. Must quickly allay these conditions, improve restful sleep and energy, or money back. Only 60c at

Only 60c at Sierra Madre Drug Co

At The Churches

The Church of the Ascension

(*Episcopal*)

Sunday, November 2nd. The Festival of All Saints will be observed this Sunday instead of Saturday preceding.

8:15 A.M.—Matins.

8:30 A.M.—The Holy Eucharist with sermon.

9:30 A.M.—Church school.

Monday, November 3rd—The Requiem for Al Souls will be said at 8:30 a.m. Names of the Faithful departed should be placed in the sacristy before the Mass.

St. Rita's Church

Rev. Hyacinth Clarey, C.P., Pastor.

318 North Baldwin

Sunday masses at 7 and 9 a.m.

Weed day masses at 7 a.m.

Christian Science

Corner Highland and Hermosa

First Church of Christ Scientist of Sierra Madre is a branch of the Mother Church, the First Church of Christ, Scientist, in Boston, Massachusetts.

9:30 a.m.—Sunday school.

11 a.m.—Sunday service.

Subject for November 2nd, "Everlasting Punishment."

8 p.m. Wednesday—Testimony meeting.

Reading room open Monday, Wednesday and Friday afternoons from 2 until 4 o'clock.

Bethany Church

William Duncan Ogg, Pastor.

Roy F. Stevens, Director of music.

Roy Edwards, Superintendent of Bible school.

Miss Helen King—Teacher Adult class.

9:30 a.m.—Bible school, classes for all ages.

11 a.m.—Morning Worship.

Sermon Theme, "God a Prevading Presence." Special music by the choir. Mr. Stevens will sing.

6:30 p.m.—Christian Endeavor meetings.

7:30 p.m.—Evening services. A wide-awake gospel song service. Sermon, "Playing the Fool." Text, "Behold I have played the fool," 1 Sam. 20:21.

Monday, 11:20 to 12—Pastor's Radio hour over station KTBI, Bible Institute, Los Angeles. Subject, "Short Journeys Through the Prophets." Mr. and Mrs. Roy Stevens assisting Pastor Ogg by the ministry of Song, beginning 11:20 a.m.

Wednesday, 9 A.M.—Miss King's Bible class for women.

Wednesday, 7:30 p.m.—Praise prayer, and participation service.

Beginning Friday evening, November 7th, the pastor will have a Bible class for men. All men of Sierra Madre are welcome.

Congregational Church

Rev. Arthur O. Pritchard, pastor.

Wm. G. McKittrick, superintendent.

Mrs. Myrtle G. Hill, choir leader.

Church school at 9:30 a.m.

The morning service will be held at 11 o'clock. The pastor, Rev. O. A. Pritchard, will preach.

The League of Youth will meet at 6:30 p.m.

Pilgrim Mission

26 Windsor Lane

Rev. Katharine Hollowell, Pastor

Sunday, 10 a.m., Sabbath school. Rev. Christopher Stone, Bible Class Teacher.

11 a.m.—Morning Service.

7:30 p.m.—Evening Service. Mrs. Velma Lessley, speaker.

Midweek Prayer Meeting every Thursday evening at 7:30 p.m.

Saturday, 2:30, Children's meeting.

Foursquare Gospel

Upstairs, Woman's Clubhouse

Evangelist Jannie Haynes, leader.

Gospel message, Sunday, 2:30.

Evangelistic message, 7:30 p.m.

Prayer meeting on Tuesday at 7:30 p.m.

RELIEF FROM CURSE OF CONSTIPATION

A Battle Creek physician says "Constipation is responsible for more misery than any other cause."

But immediate relief has been found. A tablet called Rexall Orderlies has been discovered. This tablet attracts water from the system into the lazy, dry, evacuating bowel called the colon. The water loosens the dry food waste and causes a gentle, thorough, natural movement without forming the habit or ever increasing the dose.

Stop suffering from constipation. Chew a Rexall Orderlie at night. Next day bright. Get 24 for 25c today at the nearest Rexall Drug Store.

F. H. HARTMAN & SON.

Professional Directory

Physicians & Surgeons

J. EARL GOSSARD, M. D.
149 West Montecito Avenue
Office Ph. 2884, Night or Day
Res. Phone COlorado 2966

Physicians

Lloyd L. Krebs, M.D.
Sierra Madre Office, 65 E. Central. 11 a. m. to 1:00
Phone Main 60

Geo. W. Groth, M.D.
122 N. Baldwin
Calls answered day or night
Phone: Blue 144

F. P. Miller, M. D.
Practice limited to diseases of the Lungs and Throat
Phone COlo 6181
(Pasadena)
Apppointments Made at Any Time

Osteopaths

Dr. C. L. T. Herbert
Osteopath
Office in Patio S. M. Hotel
TELEPHONE BLACK 48
Res. Phone, Red 168

Dr. Mary Groth
Osteopath
Physician and Surgeon
144 E. Highland Ave.
Phone Red 298

May Culbertson Laidlaw
OSTEOPATHIC PHYSICIAN
Hours by Appointment
Office and Residence 83 North Sunnyside—Phone Green 296

Eye, Ear, Nose, Throat

Dr. Frank E. McCann
Specialist Eye, Ear, Nose and Throat, and Fitting of Glasses
Office hours 10-12, 2-4.30
207-8-9 Citizens Bank Bldg.
Phone 470 Monrovia, Calif.

Established 1907
Hours 8:30 to 4:30 Phone Main 173
Dr. W. G. Barks
OPTOMETRIST
Glasses Fitted. Lenses Replaced
Examination by Appointment
509 S. Myrtle Ave.
MONROVIA, CALIFORNIA

Chiropractor

News Want Ads
are guaranteed to bring the Desired Results

Contractors

R. M. Finlayson
ARCHITECT
Res. 162 Santa Anita
Monrovia Office:
203-205 First Nat. Bank Bldg.
Tel. Green 448

W. L. HIBBS
Contractor & Builder
249 WEST RAMONA
PHONE BLACK 102
License 18448
In Sierra Madre 19 Years

GEORGE MORAN
BUILDING CONTRACTOR
162 Grove St. Red 196
License No. 12545

D. and J. Buchan
Plastering, Cement and Brick Work; Cesspools
Blue 207—130 E. Montecito
Blue 226—677 W. Montecito

Frank M. Hildebrandt
Contractor and Builder
ARCADIA, CALIFORNIA.
1326 So. 6th St. Phone 423
License No. 2886

Civil Engineering

O. A. GIERLICH
Consulting-Municipal ENGINEER
LICENSED SURVEYOR
Design and Supervision
Estimates, Plans & Maps
302-7-8 Citizens Bank Bldg
PHONE 217 MONROVIA

Nursing

Mrs. Tilden
Practical Nurse
Tel. Green 91
610 West Highland Ave.

Dentists

Dr. J. L. Woehler
Dentist
Sierra Madre Hotel Building
Telephone Blue 184
Evenings by appointment

Warden & Tiller
Dentists
Hours: 8:30 to 12; 1:30 to 5
Office Closed on Fridays
Black 186 522 W. Central

Artists

Ella Shepard Bush
MINIATURE PAINTER
223 West Laural Avenue

Pianoforte

Gustave D. Riherd
Teacher of Piano, Harmony, Counterpoint.
Honor Graduate of College of Music, Cincinnati, Ohio.
1705 S. Locust, Pasadena, Cal.
or Phone WA. 1892.

Voice Instruction

Laura Estelle Cadmus
Mezzo-Soprano
Concert, Oratorio and Church
601 Woodland Drive, Canyon
Tel. Red 159

Plumbing

Plumbing and SHEET METAL
SIERRA MADRE HARDWARE CO.
31 West Central
Phone Main 98
Night: Phone Blue 299

Plumbing Service & Supply Co.
G. E. Babbitt & Son
Plumbing, Heating and Supplies
Contracting and Repairs
Day and Night Phone
38 WINDSOR LANE
PHONE 319
Sierra Madre, California

Painting and Decorating

O. W. Carlson
PAINTING, DECORATING
Shop in Rear of Edison Office,
Phone, Pas. TERR. 4021
Sierra Madre

AMERICAN RED CROSS
HEADQUARTERS
Community Service Building
26 W. Central—Phone 309
Regular Meetings Last Monday Each Month, 4 P.M.
Files, Publications, Information Obtainable Daily
W. R. HUMPHRIES, Chairman
MAY S. WOOD, Secretary.

TELEPHONE RENT PAID?
DISCOUNT IF PAID BY 10th
Office Hours: 8 a.m. to 5 p.m.
Saturday, 8 to 12

Termite Control
GEORGE MORAN
License No. 53
162 Grove St. Red 196

WE PRINT EVERYTHING! The NEWS plant is equipped to handle printing of every kind.

Attorneys

MORRIS WOLFMAN
Attorney and Counsellor at law
60 W. Laurel Ave., Sierra Madre :: Phone 293-4
1201-4 Haas Bldg., 219 W. 7th St., Los Angeles.
Phone VAndyke 5273

Miscellaneous

Sierra Madre Hospital
and Maternity Home
Phone Blue 144
122 N. Baldwin

Undertaker

Ray A. Grant
UNDERTAKER
Licensed Embalmer
Main 93 203 W. Central

SIERRA MADRE FUNERAL CHAPEL
J. T. Farrell Co.
Lady Assistant
Main 27 304 W. Central

NOTICE OF COMMISSIONER'S SALE ON FORECLOSURE
No. 298122

In the Superior Court of the State of California in and for the County of Los Angeles.

BERTHA L. KRUGER,
Plantiff,
—vs—
DUFFIELD R. KRUGER, EMMA C. KRUGER,
Defendants.

Under and by virtue of an order of sale and decree of foreclosure and sale, issued out of the Superior Court of the State of California, in and for the County of Los Angeles, on the 11th day of October 1930, in the above entitled action, wherein the above named plaintiff obtained judgment and decree of foreclosure and sale against DUFFIELD R. KRUGER and EMMA C. KRUGER, Defendants, on the 8th day of October, 1930, for the sum of Forty-six Hundred Forty-seven and 70-100 Dollars gold coin of the United States, plus interest and costs, which said judgment and decree was on the 9th day of October, 1930, entered and recorded in Judgment Book 723 at page 34 et seq. (to which judgment and decree reference is hereby made), I am commanded to sell at public auction all the following described premises, situate, lying and being in County of Los Angeles, State of California, and bounded and described as follows, to-wit:

Lot Eighty-four (84) of Tract number Sixty-four Hundred Thirty three (6433), as per map recorded in Book 104 at page 20 of Maps in the office of the Recorder of said County.

PUBLIC NOTICE IS HEREBY GIVEN that on Wednesday, the 12th day of November, 1930, at 12 o'clock noon of that day in front of the Court House door of the County of Los Angeles, Broadway entrance, I will, in obedience to said order of sale and decree of foreclousre and sale, sell the above described property, or so much thereof as may be necessary to satisfy said judgment with interest and costs and expenses of sale, to the highest and best bidder for cash, gold coin of the United States.

Dated October 11, 1930.

R. E. ALLEN,
Commissioner appointed by said Superior Court.

RAYMOND B. WELLS,
415 Spring Arcade Bldg.,
Los Angeles, Calif.
Attorney—for Plaintiff.

NOTICE OF TRUSTEE'S SALE
No. 11548

WHEREAS, by a Deed of Trust, dated December 3, 1928, recorded December 8, 1928, in Book 8971, Page 25, of Official Records of Los Angeles County, California, Grace C. Wilson, a single woman, did grant and convey the property therein and hereinafter described to TITLE GUARANTEE AND TRUST COMPANY, a corporation as trustee, with power of sale, to secure, among other things, the payment of one certain promissory note (and other sums of money advanced and interest thereon), in favor of Wilhelmina Bastjan; and

WHEREAS, there has been a default in the payment of the quarterly installments of interest due and payable on said note March 3, 1930, and June 3, 1930, according to the terms thereof, and a default in the payment of $7.37 advanced in accordance with the provisions of said deed of trust, for the purpose of protecting the interest of said trust, and by reason of such default, the then owner and holder of said note and deed of trust, in accordance with the porvisions therefof, on July 10, 1930, exercised the option therein given, and declared the full amount of the indebtedness secured by said deed of trust immediately due and payable, there being the total sum of $3220.73 now due and unpaid; and

WHEREAS, in accordance with the provisions of said deed of trust and in conformity with Section 2924 of the Civil Code of California, the said then owner and holder of said note and deed of trust, on July 11, 1930, caused to be recorded in the office of the County Recorder of said County a notice of such default and of election to cause the property described in said deed of trust to be sold, in accordance with the provisions thereof, to satisfy said obligaton, which notice of default and election to sell was duly recorded in Book 10108, Page 219, Official Records of said County; and

WHEREAS, said Wilhelmina Bastjan, by reason of the default in payments as stated, did, pursuant to the provisions of said deed of trust, request said trustee to give notice and to sell said property, or so much thereof as shall be necessary to sell, to pay all the indebtedness secured and expenses incurred necessary to the execution of said trust.

THEREFORE, notice is hereby given that TITLE GUARANTEE AND TRUST COMPANY, by virtue of the authority vested in it as Trustee, will sell at public auction, to the highest bidder, for cash, payable in U. S. Gold Coin at time of sale, on November 8, 1930, at the hour of 11 o'clock A.M. of said day, at the Western front entrance of the Court House, in the City of and County of Los Angeles, State of California, all the interest, conveyed to it by said Deed of Trust, in and to all the following described property, to-wit:

Lot 48 of the Pinney Hotel Tract, in the City of Sierra Madre, County of Los Angeles, State of California, as per map recorded in Book 17, Page 37 of Miscellaneous Records of said County,

or so much thereof as shall be necessary to pay all principal, interest, advances, charges, costs and trustee's fees, due and unpaid, secured by said Deed of Trust.

Dated October 14, 1930.

TITLE GUARANTEE AND TRUST COMPANY
(Corporate Seal)
By J. F. KEOGH, Vice-President.
Attest A. R. KILLGORE, Secretary.

Sierra Madre News
Sierra Madre, California
Published every Friday
L. R. GOSHORN
EDITOR *and* PUBLISHER
TELEPHONE MAIN 260
9 Kersting Court

Entered as Second Class Matter at the post office at Sierra Madre, California, under the Act of March 3, 1897. Official paper of the City of Sierra Madre.

Accepted as a newspaper of general circulation for the publication of legal notices as defined by Section 4460 of the Political Code of California.

Member California Newspaper Publishers Ass'n

SUBSCRIPTION RATES
One year, $2; Six months, $1.25; Three months, 75c.

Endeavor to be patient in bearing with the defects and infirmities of others, of what sort soever they be; for that thyself also hast many failings which must be borne with by others. If thou canst not make thyself such as one thou wouldest, how canst thou expect to have another in all things do thy liking?
Thomas A. Kempis.

MOTOR CAR FOR EVERY VOTER IN THE STATE

Although California is the leading state in the Union in number of automobiles per capita, it was not realized until the registration of voters closed for the last election that there is really an automobile for every registered voter in the state. Some counties have more automobiles than they have registered voters, and it is believed that Merced is in the lead, acording to advices reaching the Automobile Club of SouthernCalifo rnia.

Out of a population of 36,990 Merced county showed registered 11,637 voters. But the voters were outnumbered nearly 2,000 by the motor vehicles in the county, which totaled 14,582.

Mrs. N. Clement, who has been visiting with her daughter, Mrs. G. Picard, for the past two weeks, left Wednesday evening for her home in Montreal, Canada.

A benefit bridge tea for the Temple Beth Israel will be held Thursday, November 13, at the home of Mrs. H. Shapiro, 170 N. Adams.

Miss Lulu Moore, librarian at the Public Library, underwent a tonsil operation Tuesday morning.

Favorite Dishes of Sierra Madreans

An avocado cocktail that calls for feijoas and a little celery is the favorite of Mrs. Nestor A. Young Jr. This is her recipe:

Cut avocados and feijoas into bits. Mince tender celery. Combine in following proportions: one-half avacoda, one-fourth celery, one-fourth feijoas. Sprinkle with salt. For sauce, mix catsup into coffee cream to strength desired.

Here is a more complicated avocado cocktail recipe that is a favorite with many Sierra Madreans who grow avocados:

To three cupfuls of avocado dice add the strained juice of 2 oranges, ½ cupful of chopped preserved ginger, 2 tablespoonsful of the preserved ginger syrup, ½ cupful of chopped preserved cherries and 2 teaspoonsful of lemon juice. Chill and serve in 6 cocktail glasses.

Kiwanians Get Program Of Thatcher

Candidate For Supervisor Says He's Free Of All Special Interests

In a speech before the Kiwanis Club at its Tuesday luncheon Hugh A. Thatcher, of Pomona, candidate for County Supervisor, outlined his views and policies with respect to the water and other problems facing the people of the First Supervisorial district and Los Angeles county generally and assured his hearers that in the event of his probable election he is "free to serve the people without influence of special or other interests."

He is committed, he said, to a full program of flood control and

HUGH A. THATCHER

water conservation including ample water storage in San Gabriel canyon. His speech revealed that he had gone into the subject exhaustively and that his study had included a trip to Boulder or Hoover Dam.

Concerning his campaign Mr. Thatcher told how three of his opponents in the August primary contest, Co. Robert E. Frith of Monrovia; Assemblyman J. V. Scofield and James D. Reagan, of Long Beach, had issued statements and made speeches advocating his election and calling upon their friends to give him their loyal support.

Mr. Thatcher, a successful business man who has never before been a candidate for public office, has also been endorsed by the Municipal League and scores of taxpayers and other civic organizations in the First District and others having a county-wide membership.

Mr. Thatcher was introduced to the Kiwanians by Dr. J. L. Woehler, chairman of the day, who also acted as song leader. William Middough of the Sierra Madre Drug company was present as a new member of the club and E. F. Gates of Alhambra and J. L. Wood of Los Angeles, were present as invited guests.

Leland Auer, of Sierra Madre, has been appointed a student assistant director of the U. S. C. orchestra, under the supervision of the college of music.

Mr. and Mrs. Vincent Fleming had as their dinner guests Sunday, Mr. and Mrs. Walter Meyers and son, James, and Miss Kathleen West of Los Angeles.

Mrs. W. H. Braumann of 247 North Hermosa avenue, won four prizes at the Sierra Madre Flower Show entered from her small garden. She was awarded second prize ih tne Garden Contest; first prize for her flowering peppermint plant; second for chrysanthemums and third, for pomegranates.

In Your Garden--Now
What To Plant — What To Do

By JESSIE WARD RUSSELL
Landscape Gardener

MORE ABOUT DESIRABLE HEDGE PLANTS—

HEATHER will make a colorful hedge in the winter when it is a mass of lavender-pink flowers. It should be trimmed or shaped up just after it has finished blooming. It is best not to plant directly next to the lawn for there is danger of ite getting too much water, which will show up in yellowed leaves.

Lantanas are one of our most colorful hedges. The drawf varieties are the best to grow as they are more compact. They will need much less pruning than the tall growing sorts. Lantanas do not care, either, how hot it is or how sandy or poor the soil. If they have a reasonable amount of water they will grow, and the warmer the weather the faster they will do it. The colors of these dwarf lantanas are red, orange, yellow, pink and white.

Streptosolum, if planted in a warm, protected situation, will give a wealth of golden orange flowers most of the year. It will not tolerate much frost, so I can only advise it for those who have protected grounds and want something striking and unusual.

Myrtus is always a fine looking hedge and should be kept neatly trimmed to be at its best. The foliage is dark green and glossy. It is a favorite where a formal green hedge is wanted. It can be pruned to about any height desired.

Pyracantha Yunnanensis (red berries) and Pyracantha Lalandi (orange berries) are both desirable where a thorny hedge is needed to keep out animals, etc The bright berries during the winter and fall months give them added value as a hedge plant They will need severe pruning once or twice a year to keep them shapely.

(Next week—"Tall Hedges")

REALTORS OCCUPY NEW BUILDING IN BALDWIN AVE.

Sierra Madre's newest business building has been completed and is occupied. Thomas W. Neale and Mrs. Ada M. Oswald have moved their real estate offices into the new brick building of Spanish design erected for them on the site of the building they formerly occupied in Baldwin avenue, by Mrs. R. A. Pratt, owner of the property.

FESTIVAL

(Continued from Page One)

Chocolate mountain together with rare specimens from their private collections attracted much attention.

A professional exhibit that proved of great interest was entered by the Ward Nurseries of this city, and contained a great variety of avocados, strawberry and pineapple guavas, Japanese persimmons, cactus fruit, pomegranates, Natal plums and other rare fruits and shrubs.

A special first prize was awarded the Amarcos Nursery for a remarkable display of orchids, which was much admired by all of the visitors.

Judges for the Flower Show, like those selected for the Garden Contest, were all from out of town, namely, Miss Claire M. Cronenwett of Gold Hill, Monrovia; Miss Leta Horlocker of Los Angelse and Douglass Donaldson of Hollywood.

Friday night the family dinner party at the clubhouse proved a splendid feature of the festival and the menu prepared under the direction of Mrs. M. R. McBurney left nothing to be desired in the appetites of those who attended.

Following the dinner a fashion show gave the fair sex an insight into the latest gowns and accessories as prescribed by the leading modistes of the fashion centers of the world.

Preceding the Fashion Show, an interesting musical program was given under the direction of Miss Laura Cadmus. Two song groups by Miss Cadmus and quartet numbers by James Heasley, Clarence Nosher, Jack Buchan and Dave Buchan, and the accompanying music of Mrs. Myrtle G. Hill contributed much to the success of the concert. The singers were introduced by Mrs. E. E. Bacon, president of the Woman's Club.

THIS IS TULIP PLANTING TIME

By *Fred C. McNabb*

The garden seems never more beautiful than when the tulips are in bloom. Their pageantry of color and graceful form create pictures of beauty when judiciously planted.

For the milder climates of the Pacific Coast, those varieties of tulips which are most successfully grown are the late ones known as the Darwin, Breeder, and Mayflowering or Cottage Tulips.

Th Darwin and Breeder types are very similar, except that the Darwin are generally of self colors, while the Breeders include buff and bronze tones. The Cottage tulips include yellow and are distinguished by pointed petal tips.

In climates where the ground freezes during the winter months, the top growth of tulips is wisely retarded by Nature, giving the bulbs an opportunity to produce a good root system. In warmer sections deep planting will substitute for ground freezing, for by placing the bulb far enough below the surface, it is kept cool and the growth of the sprout will be retarded thus giving the bulbs sufficient time to develop an adequate root system.

Tulip planting season begins in October in any climate. In preparing the soil for tulips, follow the ordinary garden rules, except that no animal manure should be used at the time of planting. Deep spading and thorough pulverizing are necessary. The spading in of humus-producing materials, such as leaves, straw, weeds, etc., is very beneficial, and should be applied in advance of planting so that it will have sufficient time to decay.

Humus which is decomposing organic matter plays an important part in the soil for any crop, and should be added regularly and continuously. A little hydrated lime thoroughly mixed with the soil will correct any acid condition that may be present.

To make a tulip bed, after selecting the place in which they are to be planted, dig out the soil to a depth of several inches below where the bulbs will rest. Loosen the sub-soil, and if convenient,mix sand with the lower soil to provide drainage. Replace the soil in the bottom of the excavation and mix five pounds of bonemeal for every 25 square feet. Now place the bulbs, surrounding each bulb with sand, (not beach sand) and replace the soil, and the planting is finished. In heavy soil, artificial drainage is important, and the use of sand as mentioned above will give better results.

The seed of Nemophila, otherwise known as Baby Blue Eyes, is an excellent covering for any bulb beds. Sow the seed on top of the bulb bed, about January 1, covering with a light mulch of leaf mold, or decomposing barnyard fertilizer. The Nemophila will bloom at the same time as the tulips and makes a most striking ground covering.

WHITEWASH HELPS PROTECT THE YOUNG TREES FROM SUNBURN

All young trees should be kept well whitewashed to insure protection from the sun's rays which have been found to raise the temperature of the bark to at least 140°, advises County Advisor Rounds.

A good durable whitewash he recommends is as follows:

Quicklime	5 pounds
Salt	½ pound
Sulphur	¼ pound

Slake the lime slowly with water and add the salt and sulphur while it is boiling. Add enough water to make a good wash.

HAT'N ALL

For only $1000 a week, which is the salary Ceclia Montalvan, popular Mexican actress is to receive for starring in a Spanish version of "Boudoir Diplomats," Miss Montalvan, declared to be Mexico's highest priced movie star, is due to begin the picture in Hollywood November 1.

MARIE HAMMOND DIES AFTER YEAR'S ILLNESS

Funeral services were held on Monday morning at 9 o'clock at St. Rita's church for Mrs. Marie Hammond, who passed away last Thursday at the home of Dr. Mary Groth.

Mrs. Hammond was born 70 years ago at Lucerne, Switzerland, and has been a resident of Sierra Madre for the past 10 years. She purchased the Rainier Hotel about eight years ago and run it until a year ago when she was stricken with appoplexy and unable to continue her affairs. At this time former Mayor Robert Mitchell was appointed by the court to act for her.

She was the widow of a prominent Illinois citizen and is survived by two sisters, Mrs. Elizabeth Rebbing and Mrs. Catherine Heiddrink of St. Louis, Mo.

Interment was a Calvary cemetery in Los Angeles.

Independents Stress Importance Of Retaining Uncontrolled Judges

Organized to support the candidacy of Superior Court Judges Hartley Shaw, Edward T. Bishop, William Hazlett and Arthur Keetch, a group of prominent citizens of Los Angeles county have formed an independent judiciary committee, which has taken the field in behanf of the judges they are supporting.

Speaking in behalf of the committee, former Judge John Perry Wood stated that the movement was inaugurated because a large group felt that these judges "have proven by their experience and capacity that they cannot be controlled or intimidated by anyone and it is very greatly to the public's interest that they be continued in service.

"We feel that it is necessary that the importance of re-electing these judges be brought to the attention of the people of Los Angeles County," stated Judge Wood.

Members of the committee announced today are: Susan M. Dorsey, Los Angeles; Francis J. Heney, Santa Monica; W. B. Matthews, Los Angeles; Merle N. Smith, Pasadena; Dr. E. C. Moore, Los Angeles; J. Wiseman MacDonald, oLs Angeles; Robert Freeman, Pasadena; W. A. Johnston, San Dimas ;Louis W. Myers, Los Angeles; Joseph Scott, Pasadena; William H. Anderson, Los Angeles; Nathan Newby, Los Angeles; Dr. Frank Forbes; Hugh Macbeth, Los Angeles; C. W .Rhodes, Pasadena; C. H. Windham, Long Beach; Henry W. O'Melveny, Los Angeles; Ralph H. Clock, Long Beach; Mrs. R. L. Craig, Los Angeles; Herman Frank, Los Angeles; Harry Gorham, Santa Monica; S. C. Graham, Los Angeles; Marshall Stimson, Los Angeles; Allan Nichols, Pomona; C. E. Toberman, Los Angeles; C. W. Koiner, Redondo; John B. Leonis, Los Angeles; C. M. Feder, Los Angeles; Gilbert Beesmyer, Los Angeles; Alex W. Davis, Los Angeles; Frank S. Wallace, Altadena; C. E. Kimlin, Glendale; Jos. L. Lewinson, Los Angeles; Herman Michel, Santa Monica; Mrs. Claude G. Putnam, Glendale.

All young people who do not attend any society are cordially invited to Senior Christian Endeavor at Bethany church from 6:30 to 7:30 p.m. every Sunday. A special program will be featured each Sunday in November.

Coffee Shop
"WE WANT YOU TO FEEL AT HOME"
Good Food — Prompt Service — Reasonable Prices
45 NORTH BALDWIN Mr. and Mrs. A. Hauck, Proprietors

Hallowe'en is a night of fun,
When all the boys are on the run,
The cops are watching you as you pass,
And their cars move fast with RICHFIELD gas.

'Nuf Sed'

YOU TOO CAN SECURE
RICHFIELD
FROM YOUR LOCAL DEALER

Pickett's Service Station
ROY H. PICKETT, Prop.
Support the Veterans Home Loan Act
Proposition No. 1 on the Ballot

POLITICAL ADVERTISEMENT

1930

REPUBLICAN NOMINEES

A UNITED CALIFORNIA—A UNITED PARTY

Republican Candidates

State Offices

Governor	James Rolph, Jr.
Lieut.-Governor	Frank F. Merriam
Secretary of State	Frank C. Jordan
Controller	Ray L. Riley
Treasurer	Charles G. Johnson
Attorney General	U. S. Webb
State Board of Equalization, 4th District	H. C. Cattell

Representative in Congress
W. E. EVANS

State Senator
J. W. McKINLEY

Assembly
FREDERICK F. HOUSER

. . Vote the Ticket Straight . .

KEEP THAT
'WELL GROOMED'
Appearance
by
having your clothes
Dry Cleaned,
Carefully Pressed
and
Neatly Repaired
As Often As Possible
by

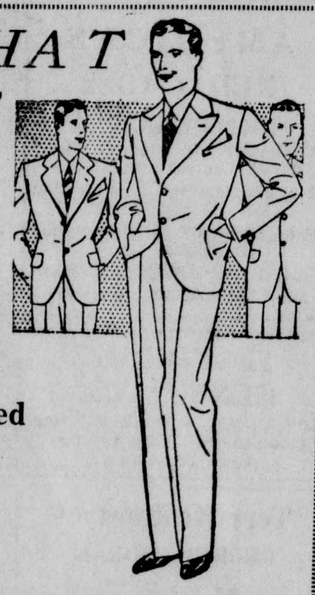

Sierra Madre Tailors
CLEANERS AND DYERS
W. E. CRAIG
TONY DELVECCI
PHONE BLUE 194
14 W. CENTRAL AVE.

Birthday Greetings

THE NEWS *extends birthday greetings and its best wishes this week to the following Sierra Madreans:*

Sammy Embree	October 26
Bennie M. Lyon	October 26
Emile Smith	October 27
Lois Pickett	October 28
Mrs. Henry Olsen	October 29
Mrs. Emile Smith	October 30
Earl Topping	October 31

Subtropical Ornamental Plants—
Hibiscus
Lantanas
Jacarandas
Bananas
Flowering Eucalyptus
Cup of Gold Vines
Bougainvillia Vines
Coral Trees

Ward Nursery
Mt Trail & Laurel Aves
Phone Blue 29

Vast Wealth Holds Down Tax Rate

Riches of State Show Enormous Increase And The Debt Grows Too

By HOMER L. ROBERTS
United Press Staff Correspondent

SACRAMENTO, Cal., Oct. 31—Los Angeles county, with a total property wealth of $4,480,433,411 stood 57th among the counties of California this year, with its tax rate of $1.369 per $100 worth of property inside incorporated cities and $1.619 outside.

These figures were announced this week by State Controller Ray L. Riley in his annual report on the value of taxable property.

Kern county again held the distinction of having the lowest tax rate because of revenue from valuable oil properties brought in during the last year.

San Francisco jumped to the head of the list with the highest tax rate in the entire state—$4.04.

The total value of all property in the state—including real estate, improvements, personal property, money, stocks and bonds and solvent credits—was $10,203,866,630, as compared to $9,561,117,856 in 1929.

An aggregate indebtedness of $188,866,324 now stands against the California counties, representing a gain of a million and a quarter dollars over the 1929 figures compiled by Riley, which, in turn, represented an increase of some six million dollars over 1928.

And Remember This

Remember this—That California wild flower seed scattered now over the vacant lot, along the parking or in neglected corners will bloom about the time of the Wistaria Fete next Spring. They will not only add greatly to the appearance of your own home, but to the charm of your city. The soil should first be loosened up. The coming rains will do the rest. It requires so little effort and means so much.

Along the Paths of Yesterday

A History of Sierra Madre from the files of The NEWS.

FRIDAY, OCTOBER 25, 1906—THE Sierra Madre School Library Association has been organized with the following officers: Harold Costello, president; Fred Hatfield, vice president; Katherine Torrance, secretary, and Marjorie Rice, treasurer.

The town is looking forward to the formal opening next week of the new Post Office, with the coming of which there will be an assistant postmaster.

Building activity is brisk. W. S. Andrews has just completed his new home; Mrs. Strahorn has started a home on Palm street; D. F. Hoover has started a new home on Baldwin avenue; the home of A. B. Pitcher in the Ocean View tract is nearing completion; A. A. Hoffman has just begun the erection of two residences on Central avenue.

FRIDAY, OCTOBER 27, 1911—The City Trustees have authorized a bond election to secure money for the purchase of the Seirra Madre Water Company rights and system.

Mayor C. W. Jones and Mrs. Amelia Jensen have been appointed by the trustees to represent the city at the convention of the League of California Municipalities at Santa Barbara next week.

The total tax for all county purposes in Sierra Madre this year as certified by the County Assessor is $1.04.

FRIDAY, OCTOBER 29, 1915—Martin Olsen is at the point of death as a result of an automobile accident Sunday morning in Lamanda Park. Raymond Hedderly and William McCreary escaped with minor injuries.

The contract has been awarded for the paving of Carter avenue.

FRIDAY, OCTOBER 29, 1920—Gertrude Cook departed today for San Francisco and will sail tomorrow for Honolulu.

The Woman's Exchange will open a shop at 41 North Baldwin avenue tomorrow for the sale of cooked foods, clothes, hats, shoes, etc.

FRIDAY, OCTOBER 29, 1926—A delegation of citizens from Canyon Park appeared before the city trustees with a petition demanding abatement of the "rooster nuisance" in the canyon.

There are 28 initiative proposals and constitutional amendments to be voted upon at the approaching November election.

Clarice June Brown and Pearley Morrison Cox were married on Saturday evening.

FERRIES PASS OUT OF THE PICTURE NOW

Opening of the Martinez-Benicia bridge of the Southern Pacific on November 1st will be of national significance for its dedication to train service will remove the last physical barrier in the transcontinental rail route. As the great span takes up the work of transporting trains across the upper reaches of San Francisco bay, the historic train ferries between Port Costa and Benicia will become things of the past.

In keeping with the spirit of progress and the memories of pioneer railroad days in the West, the celebration will turn the spotlight of public attention upon the old and the new in a transporation pageant. The famous old "C. P. Huntington," Southern Pacific engine No. 1, will lead a modern rail giant across the new bridge. Special round trip excursion fares over the S. P. system in California have been announced in honor of the event.

FEED HOGS GRAPES TO HELP CONTROL PRICES

HANFORD, Cal., Oct. 31—(UP)—Hogs and sheep are now feeding on grapes in the vineyards of Kings county. It is part of the program of the grape control board. It released a number of vineyards so that the owner could sell the grapes on the vines for livestock feed. The plan not only furnishes excellent stock forage but it also removes the grapes and aids the growers in getting a reasonable price for the product.

In addition to grapes eaten by stock, about 2,500 tons have been shipped to by-product factories.

Fire Flames

By one of the boys

IF the early education of Tom Schwartz, Gordon McMillen and Don Hosford had been neglected and they had not been taught to swim in their youth, last Friday's meeting might have been turned into a lodge of sorrow for they were almost drowned when a hose burst in a practice drill before the meeting.

The meeting was delayed by a "smoker" in honor of the Norris twins, born some few days ago. George treated the department to some fine cigars that filled the air with an agreeable atmosphere, so he collected his "motion." This makes about the "steenth" birth among the families of the fire department in the past few months. It might be a good suggestion (to folks desiring the visit of the stork) to burn wood. A couple of the firemen might follow this suggustion.

The South West corner was in full session immeditaely after the regular meeting adjourned, even to the presence of Louie Karger. A short intermission was declared, however, when Don Hosford pronounced that the evening meal was now prepared and "come and get it." Joe Swanson, the official coffee cook, did himself honor by making real good java. Much peace prevailed, but the Southwest corner members were called to their official seats immediately after the meal—and the war was on. Since the organization of this well known corner, there seems to have developed now an association farther north, the members of which would hardly be considered as members of the southern unit.

Their main object seems to be to talk loud and annoy the "participants" in the Southwest, which may eventually develop into a civil war. This would be a sad affair.

The members of the new "corner" seem to be the Chief, Lee Hibbs, Frank Lovell, Tom Schwartz, Roy Walsworth, Joe Swanson and Vern Udell. They yell about everything from fishing and fighting to fire trucks. Their attitude is very annoying to the Southerners, who have troubles of their own. In the Southwest we have Steve Petsel who wants to play bridge, Louie wants to play euchre, Hosford, "penuchle," and so on until Jim Heasley suggests they play Forty-Four. And far into the night they rage.

The truck that is stabled in the canyon and which was recently remodeled was put into use last Sunday when a fire was reported at Orchard Camp. The truck carries forest fire fighting supplies, such as shovels, axes, canteens, etc. This truck can be driven to the starting point of the forest fighters and used as a moving supply box and aids greatly in keeping check of tools that are in service.

Well—that

FIRE'S OUT.

THIS TIP MAY SAVE A TRIP TO SOME HOSPITAL

"Try your windshield wiper out and see if it works before the rains start," says a bulletin by the State Motor Vehicle Division. "The warm weather may have cracked the connecting hose or any number of other things may have happened to it during the summer. This simple precaution may save your life.'

"While you are thinking about it, have your lights checked for glare and your brakes adjusted for wet driving. Keep a set of chains in the car for your trip to the mountains over icy roads."

The Ultra-New club, which is composed of Episcopal ladies who work for charity, held the first meeting of the season at the home of Miss Lydia M. Webster, 131 Bonita avenue, last Friday. Mrs. W. C. Shaw was elected president and Miss Lydia Webster, treasurer, of the club.

Th regular meeting of the Masonic lodge will be held Tuesday night at the Masonic Temple on East Central avenue.

William Summersgill of East Elmira, N.Y., is visiting his brother, Robert Summersgill of 82 South Mountain Trail avenue.

Mr. and Mrs. Loius Karger, H. Gregor and Mr. and Mrs. Bailey attended the Elk's meeting at Monrovia, Monday evening.

ROLPH WANTS BAND AT STATE CAPIT

When "Smiling Jim" Rolph comes California's governor i January, he may take steps have a governor's band simila the famous Marine band, offi White House band at Washing D.C. Rolph indicated at San Fr cisco this week that he may the national guard to station militia band at the state capi

POLITICAL ADVERTISEMENT

1970

VOTE YES ON NO. 9

to improve California's only state-owned harbor.

The harbor, located on San Francisco bay, belongs to everybody in the State.

These improvements are imperatively needed to accommodate California's fast growing commerce and to build more markets for California products.

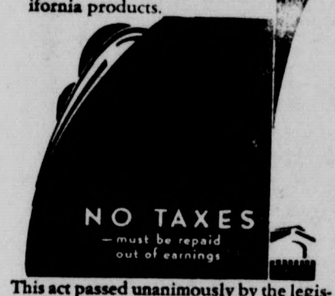

This act passed unanimously by the legislature and endorsed by the Chambers of Commerce of Los Angeles, San Diego and San Francisco, the California Taxpayers Association, Harbor Board of Los Angeles, and representatives of agriculture, labor and business throughout California

Audubon Park

476 Sturtevant Drive

"A Good Place to Live or Rest Awhile"

Furnished Cottages for Rent—Day, Week or Month

COME and SEE — TELEPHONE RED 20

INSURANCE

AETNA
FIREMANS FUND
HOME
HARTFORD
NIAGARA
CALIFORNIA
LIVERPOOL & LONDON & GLOBE
ROYAL

All Kinds—Fire, Automobile, Buglary, Accident, Compensation, Liability

Place your Insurance in the Safest, Best Companies.

ANDREWS & HAWKS

Licensed Real Estate Brokers

81 West Central Avenue Phone, Exchange 2

POLITICAL ADVERTISEMENT

Re-ELECT

J. Russell Morton

JUSTICE of the PEACE

"One Good Term Deserves Another"

VICIOUS SUNDAY CLOSING LAW

A PERIL TO ALL INDUSTRIES
A MENACE TO ALL EMPLOYEES

The proposed Sunday Closing Act (Proposition 26, November 4 Election Ballot) threatens loss totaling millions of dollars to California industry. Approximately 2500 plants representing an annual production of one thousand million dollars would be affected.

Loss of employment to thousands of workers affecting practically every line of industry will result if this vicious law is enacted.

Misleading and loaded with jokers, "The Barber Shop Law", sponsored by barbers, is a proposed amendment that would make unlawful the performance of labor by any individual or the operation of plants or factories on Sunday, with certain ambiguous exceptions.

The first Section of No. 26 provides:

"It shall be unlawful for any person, firm, association, or corporation to conduct, carry on, or keep open for business on Sunday any store, barber shop, workshop, factory or other place of business, or to perform or employ any labor on Sunday."

This law would prohibit such work as repairs on machinery and equipment, rush work to fulfill contracts on which a definite date is set and other kinds of work which practically every manufacturer finds necessar, from time to time.

Where Sunday work is now in practice either the continuous work is virtually a matter of necessity or is performed by the employee because of the increased compensation.

This measure, if passed, will constitute an unwarranted attempt to interfere with the personal liberty of the individual. Let us not bow to a small minority of barbers who would compel this abridgment of our personal rights.

This is no time for throwing men out of work and California is no place for making Sunday idle, dull and dismal. Labor and industry should emphatically defeat the measure.

VOTE NO

on Proposition No. 26, Nov. 4

ALL-CALIF. COMMITTEE AGAINST PROPOSITION NO. 26
606 Roosevelt Bldg. Los Angeles
540 Mills Building San Francisco

POLITICAL ADVERTISEMENT

1970

QUALIFIED by ABILITY--TRAINING--EXPERIENCE

Walter S. McEachern

Is Deserving of the Support of Every SIERRA MADREAN

for

JUSTICE OF THE PEACE PASADENA TOWNSHIP

His election next Tuesday is a guarantee that every citizen having business in the Justice Court will be fairly, courteously treated when he has business there. He is

ABLE --- FAIR --- HONEST --- FEARLESS

Look for his name on the ballot. Stamp a cross after it

Citizens Committee of Sierra Madre

POLITICAL ADVERTISEMENT

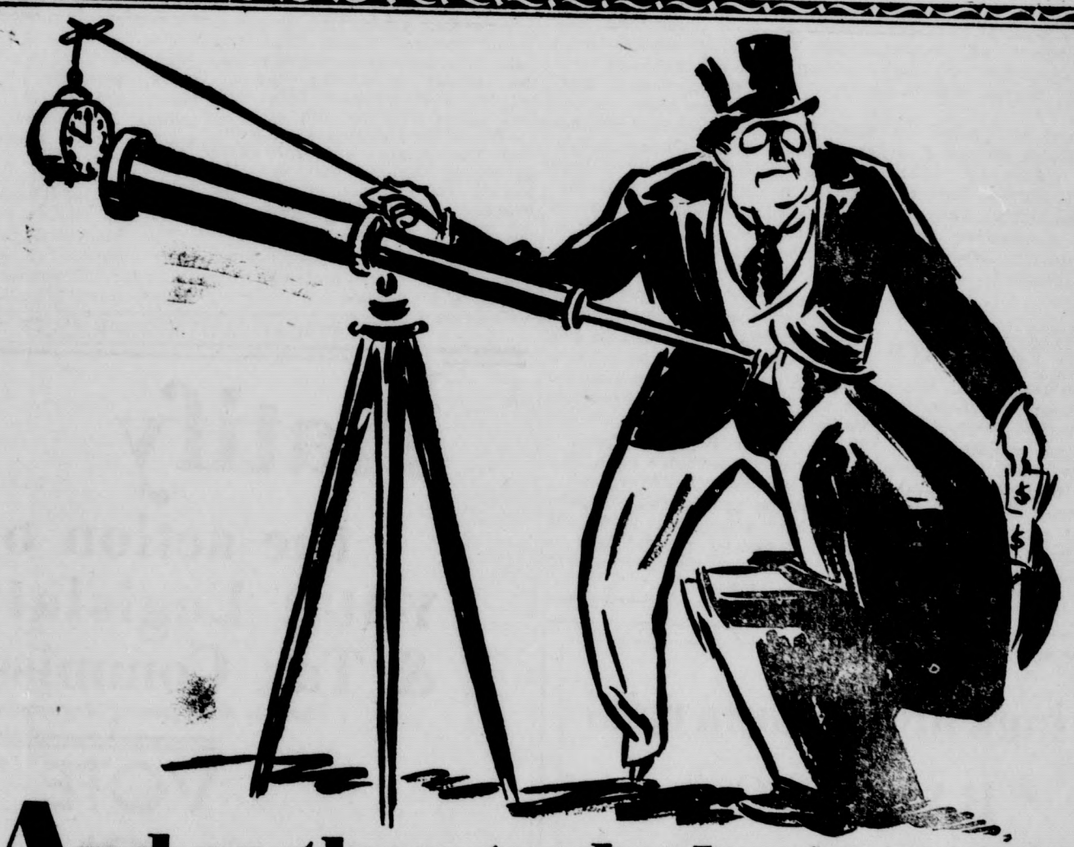

And so they took the $50,000

—and set some fellow up in the business of selling the public the Daylight Saving idea. The $50,000 came from some oil firms and stock brokers...who in turn got it from John W. Public. The plan was to tell everybody a lot of nice things that may be true but apparently aren't since a good portion of the country doesn't believe what they say. In fact, 97% think so little of the idea that they are getting along without it. For the benefit of any late tuners-in, let's take a good look at Daylight Saving and see what its results are. In the first place, that extra hour is a myth. You can't make a 25 hour day. What you'll have to do is bounce out of the feather bed an hour earlier. Agriculture, Labor, Our Movies, The Clergy, Health Authorities and all of our Basic Industries shun the suggestion of Daylight Saving to a man. Your babies would be put off schedule. Imagine telling little Mary she isn't hungry at noon or that the Sandman's here in broad daylight. Your own life would be a jumble of two times and missed trains.

• if you want your family healthy and happy . . . .

Vote "NO" on #7

"CALIFORNIA'S ALL RIGHT"

1610 W. Washington Blvd. Los Angeles • 25 Taylor St. San Francisco

P.S. Well, if you must know, it actually was $66,000. You can see their campaign statement at Sacramento

1970

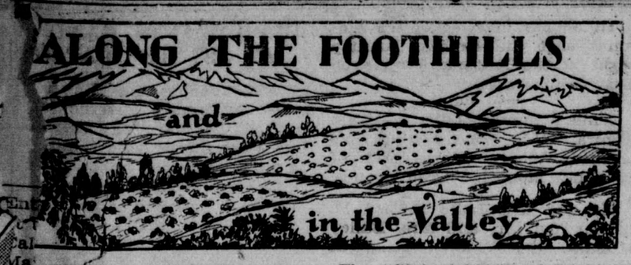

San Marino's building boom continues with permits aggregating more than $250,000 this month.

Without a carnival or any ballyhoo features, Arcadia's flower show will be held in the city there November 7.

Charged with burning leaves and brush in the North Fork of the San Gabriel canyon, Ranier de Mandel, Pasadena school teacher, was fined $50 by Judge J. O. Durrell of Glendora.

Uplands citrus growers received $540,000 for the 260 cars of oranges and lemons shipped during the season just closed, which is about the same amount they received for twice as much fruit last year.

Miniature golf course owners in the citrus belt are not going to allow cool nights to put them out of business. They are surrounding their courses with orchard heaters to take the chill off the night air.

With picking of the navel orange crop of Riverside County due to start about November 10, leaders of the citrus industry estimate the yield at 82 per cent or 7,000 cars. The Redlands district shipped the last of its valencias this week, 3624 cars having been moved.

The Quakers in Whittier are deeply concerned. Sunday movies, along with a lot of other things, have just never been considered there. But the city is growing and not nearly all of the newcomers are Quakers. They are demanding Sunday movies—and other forms of entertainment.

The "first picking" of Puente's walnut crop has sent 1535 tons of nuts to the packing house and the growers have received a 50 per cent payment.

Paving on the San Jacinto mountain hoghway was completed last week, and motorists journeying to Idylwild will be able to climb a height of 5400 feet in high gear.

Tujunga is gloating over the fact that though there was an increase of 17 cents over its tax rate of last year, the total of its taxes for all purposes this year—$3.74—is 53 cents below the Los Angeles rate.

A match game for "entrants 75 years of age or older" was the first event on the California Horseshoe Pitcher's Convention that opened a 3-day session at Covina yesterday and at which the State championshipwill be decided tomorrow.

Members of the Covina Business Men's Association voted unanimously to refuse to advertise in programs, magazines or in any other medium than the local newspapers "as a matter of economy for and looking toward increased profit from local retailing."

Eagle Rock's second annual Art Exhibit at Colorado avenue and Maywood street will open on Monday, November third, and continue until Sunday evening, Novem 16th. The exhibition will be formally opened by Mayor Porter of Los Angeles.

Glendora navel oranges are already gracing Los Angeles markets. For the first time in more than ten years the off-bloom crop has been great enough to allow four of the local packing houses to be engaged in shipping the fruit. Growers attribute the large early crop to climatic conditions.

Fear Amendment Would Boost Tax Rate In The State

Not only will Los Angeles county receive no benefit from the provisions of Constitutional Amendment No. 21, but taxpayers of this county may be compelled to shoulder an additional $12,173,782 annually if the scheme to refund tax money to certain favored counties is voted at the November election.

This starting statement is made by A. C. Hardison of Santa Paula, former president of the California Farm Bureau Federation.

The amendment is opposed by the California Farm Bureau Federation, the California State Grange, the California Farmers Union, the California Taxation Improvement Association, the California Taxpayers Association and numerous chamber of commerce.

PACKERS WILL CAN YOUR OWN FISH CATCH

By UNITED PRESS

NEWPORT BEACH, Cal., October 24—"Eat your own brand of canned fish" is the slogan of a Newport packing company.

Anglers may take their own catches to the packing house and have them canned with their own names branded on the cans.

Albacore will be the next fish appearing in local waters, according to the manager of the plant.

STATE HARVESTS ITS GREATEST PEACH CROP

By UNITED PRESS

SACRAMENTO, Cal., Oct. 31—Peaches set a record this year for the largest crop of this fruit ever reported. It is estimated that 482,000 tons of clingstone and 211,000 tons of freestones were produced. More peaches have been shipped fresh to out-of-state markets than in other years. About 13,000,000 cases of canned peaches are believed to have been packed, while great quantities have been wasted, and about the usual tonnage dried. California produced 60 per cent of all the peaches in the nation this year.

CADMAN TO WITNESS PRODUCTION OF HIS OPERA

Charles Wakefield Cadman will be present in person to witness the analysis-presentation of his opera, Shanewis, by Frederick Vance Evans, for the San Gabriel Valley Opera Reading Club, at the Monrovia Woman's Club, Saturday, November 8, at 10 a.m.

The artist group, which includes Ernestine Wheatley, Ivan Edwards, Margaret Messer and Althea Montague Elliott, will all appear in costume.

SPANNING THE GOLDEN GATE

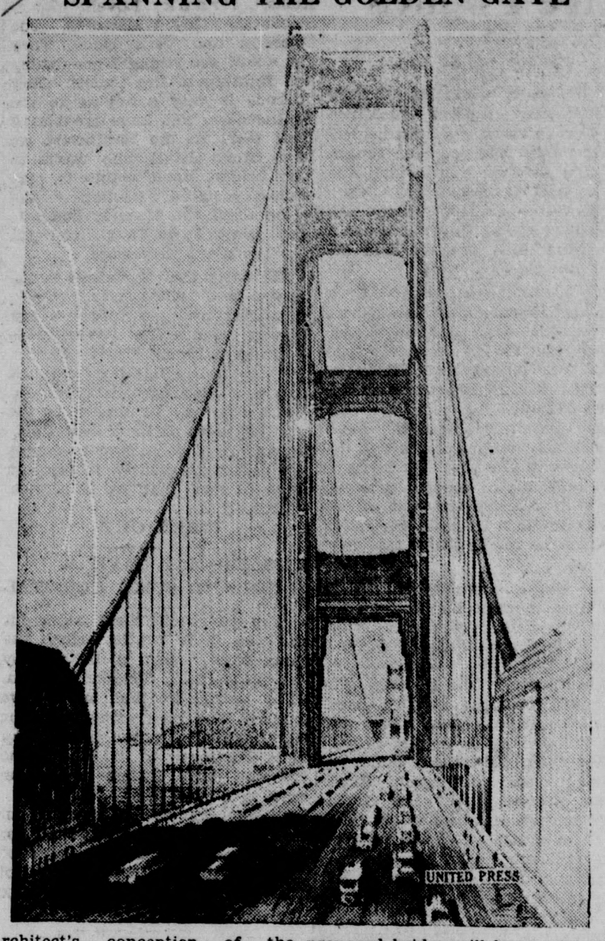

Architect's conception of the south approach of the $32,000,000 bridge that will connect San Francisco with Marin county. The proposed bridge will have a length of 8,943 feet. Towers will rise 740 feet above the flooring.

Railways Head Asks Ratification Of Ballot Proposal

"For many years past the electric railways of California, both local and interurban, have been heavily penalized as tax payers of the state when compared to other utilities and to common property."

D. W. Pontius, president of the Pacific Electric Railway, speaking in behalf of the electric railway industry, made the foregoing and other pointed remarks in a statement issued yesterday concerning the taxation of street railway measure.

"No utility has every had a greater struggle for existence than that which has confronted the electric railways during the past decade," said Mr. Pontius.

"The automobile has been largely responsible. Lines in Pomona, Santa Barbara, Santa Cruz and Palo Alto have been discontinued; the railway in Eureka was unable to meet its state taxes and was taken over by the city.

"We of the industry are hopeful that the public, like our State governing bodies, will see the justice and fairness of ratifying Proposition Number 4 of the coming general election ballot."

Pomona College men won't shave until their football team makes a touchdown.

IMPORTANT TO KNOW CONDITION OF SOIL IN ORCHARDS NOW

At this season of the year the requirements of a citrus tree are usually at the maximum. Any stored up supply of moisture within the soil has usually been utilized and there is very little reserve. Dry, hot winds, which are frequent in the early fall, cause considerable increase in the transpiration rate, which in turn sometimes causes the tree to suffer because of its inability to take water from the soil fast enough.

Due to the above situations stated by Farm Advisor M. B. Rounds, the grower of citrus ano other tree fruits is advised to determine the soil moisture supply and govern his irrigation accordingly. Mr. Rounds further states that at this time of the year the tree is storing up reserve materials for next year's bloom and set of crop, which makes it avisable to safeguard against any adverse condition which may arise.

FORMER MARYLANDERS WILL HOLD FALL PICNIC

The Maryland folks will hold their annual fall picnic reunion Saturday, November 1st, in Sycamore Grove Park.

Ford Digs Two Mile Tunnel for A Billion Gallons of Water a Day

NEARLY a billion gallons of water a day—more than is used by the cities of Detroit, Philadelphia, Cincinnati and Washington combined—will be the capacity of a huge tunnel now nearing completion at the Rouge Plant of the Ford Motor Company, Dearborn, Michigan.

The tunnel will replace the present water intake system which supplies the Ford plants with 500,000,000 gallons a day. At the same time the company is remodeling its power house to greatly increase the power output. Both improvements, costing several million dollars, are being made to enlarge the production facilities of the Ford plant.

Sixty Feet Under Ground

In constructing the waterway, the largest of its kind ever undertaken by a single business concern, the engineers are burrowing sixty feet under ground for a distance of two and a fifth miles. They have gone under main highways, railroads, street car tracks, bridges, a cemetery and a creek.

One of the most difficult tasks was that of tunneling under Baby Creek at a point which is crossed by a railroad bridge and where also a large sewer is under construction by the city of Detroit. The piles that provide the foundation for the bridge and those driven by the company constructing the sewer formed a network on each side of the creek. It was the task of the Ford engineers to burrow under the creek, sewer and bridge, going between the piles without striking or weakening them.

The head of one of the sections of the Ford tunnel showing the machinery used to burrow through the ground. In the foreground is one of the concrete blocks used to line the tunnel which has an inside diameter of fifteen feet.

Boring of the tunnel is accomplished by means of a shield—a large steel cylinder fourteen feet long and twenty-one feet in outside diameter with a solid steel shell or skin two and a fourth inches thick. This shield has a bulkhead which is made fast near the front end. There are four openings through which the mud streams, like toothpaste from a tube, as the shield is shoved forward by twenty powerful hydraulic jacks.

When the shield has been pushed forward sufficiently concrete blocks two and a half feet wide and five feet long, each weighing 3,420 pounds, are placed to form a ring around the circumference of the tunnel. One of them acts as a keystone so that the lining of concrete, which is eighteen inches thick, withstands the pressure of the earth. After this steel forms are set up and filled with concrete to form a solid inner lining which is also eighteen inches thick.

The present intake system of the Ford plant has a capacity of 500,000,000 gallons a day. The new tunnel will be able to carry 913,600,000 gallons.

POLITICAL ADVERTISEMENT

HUGH A. THATCHER

For Supervisor

HONEST—CAPABLE—AGGRESSIVE—BUT CONSERVATIVE

ENDORSED by:

Municipal League of L. A.
Federation of State Societies
Central Labor Council of Long Beach
War Veterans
Taxpayers' Leagues
Civic Organizations
Church Brotherhoods
Fraternal orders
And many others

ALSO by:
Assemblyman Jerome V. Scofield
Hon. James D. Reagan and
Colonel Robert E. Frith
(Who were candidates for Supervisor in the primary)

ELECT THIS PIONEER L. A. COUNTY BUSINESS MAN YOUR BUSINESS MANAGER NEXT TUESDAY

HUGH A. THATCHER

Pledges himself to a clean, efficient business administration.

THATCHER'S HANDS

And his conscience are FREE of "promises" to "special interests."

His life record is just as CLEAN and SUCCESSFUL as his campaign for Supervisor has been.

He has placed himself on record for a full program of FLOOD CONTROL and WATER CONSERVATION; for the correction of the TAX PROBLEMS, for a sane program of ROAD BUILDING; and for the expansion and development of the INDUSTRIAL DISTRICT and the HARBOR FACILITIES.

Resident of First District forty years; native of Iowa; Mason; Elk; member of Methodist Church and Kiwanis Club; wide experience in business affairs; prominent in the citrus industry both as grower and shipper; believes in the rigid enforcement of law and order and the extension of social and educational advantages.

Thatcher Doesn't Need the Job—But the Job Needs Thatcher

(Thatcher Headquarters: 357 W. 2nd St., Pomona)

A-1 designing, workmanship and materials with prices that are right—that is NEWS printing.

POLITICAL ADVERTISEMENT

Ratify

the action of YOUR Legislature & Tax Commission

(There is no opposing Argument)

VOTE YES ON 4

The OBJECT of the Electric Railway Tax Equalization Amendment (Number Four on the ballot) is to reclassify for taxation purposes the electric railways of California as distinct from the steam railroads and to place the taxes of the electric railways on an equality with taxes paid on common property and by the motor bus and stage companies. It is:

BASED on the California Tax Commission's findings that the electric railways "bear a disproportionately large tax burden."

APPROVED unanimously by the Senate Committee on Revenue and Taxation and the Assembly Committee on Constitutional Amendments.

ADOPTED by the State Legislature for ratification by the voters.

ENDORSED by the State Board of Equalization and the County Assessors' Association of California.

CALIFORNIA ELECTRIC RAILWAY ASSOCIATION
58 Sutter Street, San Francisco

VOTE YES ON #4

—at the General Election, November 4.

Political Advertisement Political Advertisement Political Advertisement

Re-elect these independent Judges

PROVEN CAPACITY INVALUABLE EXPERIENCE
CANNOT BE CONTROLLED OR INTIMIDATED

JUDGE WM. HAZLETT
(Incumbent)

JUDGE ARTHUR KEETCH
(Incumbent)

JUDGE HARTLEY SHAW
(Incumbent)

JUDGE EDWARD T. BISHOP
(Incumbent)

Vote for Them Tuesday, November 4th

INDEPENDENT JUDICIARY COMMITTEE, 1103 Rowan Building

Susan M. Dorsey, Francis J. Heney, W. B. Matthews, Merle N. Smith, Dr. E. C. Moore, J. Wiseman Macdonald, Robert Freeman, John Perry Wood, W. A. Johnstone, Louis W. Myers, Joseph Scott, Jos. L. Lewinson, William H. Anderson, Nathan Newby, Dr. Frank Forbes, Hugh Macbeth, C. W. Rhodes, C. H. Windham, Henry W. O'Melveny, Ralph H. Clock, Mrs. R. L. Craig, Herman Frank, Harry Gorman, Herman Michel, S. C. Graham, Marshall Stimson, Allan Nichols, C. E. Toberman, C. W. Koiner, John B. Leonis, C. M. Feder, Gilbert Beesemyer, Alex W. Davis, Frank S. Wallace, E. E. Kimlin, Mrs. Claude G. P.

Savings and Commercial BANKING

THE FIRST.. INSTALLMENT.. OF.. TAXES.. BECOMES DELINQUENT DECEMBER 5th. IF YOU HAVE NOT RECEIVED YOUR TAX BILL WRITE AT ONCE TO W. O. WELCH, TAX COLLECTOR, HALL OF JUSTICE, LOS ANGELES.

OFFICERS
H. E. ALLEN, President W. H. INGRAHAM, Cashier
C. S. KERSTING, Vice-Pres. M. F. SEELEY, Asst. Cash.

DIRECTORS
H. E. ALLEN C. S. KERSTING C. W. YERXA
F. H. HARTMAN C. W. FORMAN
W. S. ANDREWS W. S. HULL

SIERRA MADRE SAVINGS BANK
COMMERCIAL SAVINGS
Capital Paid Up, $47,500.00—Surplus, $37,000.00

VARIETY OFFERED ON ARCADIA'S PROGRAM

Tomorrow, November 1st, the Arcadia Theatre will feature a double feature bill of motion pictures and five acts of vaudeville. The pictures shown will be "Canyon Hawkes," an all talkie with Yakima Canutt and Wally Wales and "Sunny Skies" with Rex Lease, Benny Rubin and Marceline Day.

Sunday, Monday and Tuesday, November 2nd, 3rd and 4th, Charles Kaley and Marion Shilling in "Lord Byron of Broadway" as well as "The Voice of Hollywood" will form the major portion of the program augmented by news reels and a comedy.

Wednesday and Thursday, November 5th and 6th, there will be another double feature bill with "Borrowed Wives" and "Under Montana Skies," as principal attractions.

ENDORSE PROPOSED CHANGE IN AUTO TAX

SAN FRANCISCO, Oct. 31—Declaring the proposal a "constructive measure in the interest of the automobile owning public," the National Automobile Club has voted its endorsement of proposed constitutional amendment No. 18, on the November ballot.

The measure would remove automobiles from taxation as personal property and provide for collection of a motor vehicle tax when license plates are issued.

The Woman's Clubhouse will be the scene of a bridge tea for the benefit of the Temple Beth Israel, Tuesday, November 18.

T. A. Jolly of 68 North Lima street, and Kenneth Ogg, son of Rev. W. D. Ogg, of 258 North Mt. Trail avenue, left on a hunting trip to Arizona Wednesday morning.

Mrs. Franklin W. Swift has her sister-in-law, Mrs. Rubie Smith and nephew, Horace L. Smith, of Oak Park, Ill., as her house guests. Mr. and Mrs. Smith intend to visit for a month before returning to the East. They are enthused with Cailfornia and Sierra Madre in particular.

PROUD

And who wouldn't be, after winning a cup like this? Glenna Collett, four times women's national golf champion, posing with the trophy that was hers for defeating the nation's best in the national women's championships at Los Angeles Country Club.

KNEELANDS WELCOMED BY PARISHIONERS AT YREKA

Rev. and Mrs. M. D. Kneeland, formerly of Sierra Madre, were given a reception welcoming them to their new parish, St. Mark's Episcopal Church, in Yreka, Calif., last Tuesday evening at the home of Mr. and Mrs. Jesse Churchill, members of the Guild.

Rev. Mr. Kneeland was formerly rector of the Church of Ascension here and Mrs. Kneeland is the daughter of Mrs. E. H. Vannier of 153 South Hermosa avenue.

Mrs. Mildred Ring has returned to Sierra Madre and is residing at 683 West Alegria avenue.

LEGAL ADVERTISING

NOTICE OF COMMISSIONER'S SALE ON FORECLOSURE.

No. 201406

In the Superior Court of the State of California in and for the County of Los Angeles.

MARY E. KORSTIAN
Plaintiff,
—vs.—
W. B. HADLEY and MARIE HADLEY, et al
Defendants.

Under and by virtue of an order of sale and decree of foreclosure and sale, issued out of the Superior Court of the State of California, in and for the County of Los Angeles, on the 9th day of October, 1930, in the above entitled action, wherein the above named plaintiff obtained judgment and decree of foreclosure and sale against W. B. HADLEY and MARIE HADLEY Defendants, on the 22nd day of September, 1930, for the sum of Seventy-eight Hundred Sixty-one and 74-100 Dollars gold coin of the Untied States, plus interest and costs, which said judgment and decree was on the 24th day of September, 1930, entered and recorded in Judgment Book 761 at page 234 et seq. (to which judgment and decree reference is hereby made), I am commanded to sell at public auction all the following described premises, situate, lying and being in County of Los Angeles, State of California, and bounded and described as follows, to-wit:

Those portions of Lot 6, Block B of C. E. Tebbetts Tract, as per Map recorded in Book 6, Page 178 of Maps in the office of the Recorder of said County, described as follows:

PARCEL 1. Beginning at a point on the west line of said Lot 6, Two hundred seventy-six (276) feet north of the southwest corner of said lot; thence N. 0 09′ E. along the west line of said lot, One hundred sixteen and six hundreths (116.06) feet, a little more or less, to a point, Two hundred fifty-eight (258) feet south of the northwest corner of said lot; thence S. 89 53′ E. parallel with the North line of said lot, Forty four (44) feet; thence S. 0 09′ W. parallel with West line of said lot, One hundred sixteen and six hundredths (116.06) feet, a little more or less, to a line, Two hundred seventy-six (276) feet north of and parallel with the south line of said lot; thence N. 89 53′ W. along said parallel line Forty-four (44) feet to the place of beginning. Except the north Twelve (12) feet thereof. For further identification of the above described land reference is made to a Licensed Surveyors Map, filed in Book 21, Page 31, Record Surveys of said County, upon which said described land is shown as the Parcel numbered 2.

PARCEL 2. Beginning at a point on the west line of said Lot 6, Two hundred seventy-six (276) feet north of the southwest corner of said lot; thence S. 89 53′ E. parallel with the south line of said lot, Forty-four (44) feet to the true place of beginning of the parcel of land herein described; thence N. 0 09′ E. parallel with the west line of said lot, One hundred sixteen and six hundredths (116.06) feet, a little more or less, to a line Two hundred fifty-eight (258) feet south of and parallel with the north line of said lot; thence S. 89 53′ E. along said parallel line, Forty-four (44) feet to a point, Forty-four (44) feet west of the east line of said lot; thence S. 0 09′ W. parallel with the east line of said lot; One hundred sixteen and six hundredths (116.06) feet, a little more or less, to a line, Two hundred seventy-six (276) north of and parallel with the south line of said lot; thence N. 89 53′ W. along said parallel line, Forty-four (44) feet to the true place of beginning of the parcel of land herein described. Except the north twelve (12) feet thereof. For further identification of the above described land reference is made to a Licensed Surveyors Map, filed in Book 21, Page 31, Record Surveys of said County, upon which said described land is shown as the Parcel numbered 3.

PARCEL 3. Beginning at a point on the east line of said Lot 6, Two hundred seventy-six (276) feet north of the southeast corner of said lot; thence N. 0 09′ E. along the east line of said lot, One hundred sixteen and six hundredths (116.06) feet, a little more or less, to a point, Two hundred fifty-eight (258) feet south of the northeast corner of said lot; thence N. 89 53′ W. parallel with the north line of said lot, Forty-four (44) feet; thence S. 0 09′ W. parallel with the east line of said lot, one hundred sixteen and six hundredths (116.06) feet, a little more or less, to a line Two-hundred seventy-six (276) feet north of and parallel with the south line of said lot; thence S. 89 53′ E. along said parallel line, Forty-four (44) feet to the place of beginning, Except the North twelve (12) feet thereof. For further identification of the above described land reference is made to a Licensed Surveyors Map filed in Book 21, Page 31, Record Surveys of said County, upon which said described land is shown as the Parcel numbered 4.

PARCEL 4. Beginning at a point on the east line of said Lot 6, One hundred thirty-two (132) feet south of the northeast corner of said lot; thence S. 0 09′ W. along the east line of said lot, One hundred twenty-six (126)) feet; thence N. 89 53′ W. parallel with the north line of said lot, Forty-four (44) feet; thence N. 0 09′ E. parallel with the east line of said lot; One hundred twenty-six (126) feet to a line, One hundred thirty-two (132) feet south of and parallel with the north line of said lot; thence S. 89 53′ E. along said parallel line, Forty-four (44) feet to the place of beginning. Except the south Twelve (12) feet thereof.

For further identification of the above described land reference is made to a Licensed Surveyors Map, filed in Book 21, Page 31, Record Surveys of said County, upon which said described land is shown as the Parcel numbered 5.

PARCEL 5. Beginning at a point on the east line of said Lot 6, One hundred thirty-two (132) feet South of the northeast corner of said Lot; thence N. 89 53′ W. parallel with the north line of said lot, Forty-four (44) feet to the true place of beginning of the parcel of land herein described; thence S. 0 09′ W. parallel with the east line of said lot, One hundred twenty-six (126) feet; thence N. 89 53′ W. parallel with the north line of said lot, Forty four (44) feet; thence N. 0 09′ E. parallel with the west line of said lot, One hundred twenty-six (126) feet to a line, One Hundred Thirty-two (132) feet south of and parallel with the north line of said lot; thence S. 89 53′ E. parallel with the north line of said lot, Forty-four (44) feet to the true place of beginning of the parcel of land herein described. Except the South Twelve (12) feet thereof. For further identification of the above described land reference is made to a Licensed Surveyors Map, filed in Book 21, Page 31, Record Surveys of said County, upon which said described land is shown as the parcel numbered 6.

PARCEL 6. Begnning at a point on the west line of said Lot 6, One hundred thirty-two (132) feet south of the northwest corner of said lot; thence S. 89 53′ E. parallel with the north line of said lot, forty-four (44) feet; thence S. 0 09′ W. parallel with the west line of said lot, One hundred twenty-six (126) feet; thence N. 89 53′ W. parallel with the north line of said lot, Forty-four (44) feet to the west line of said lot; thence N. 0 09′ E. along the west line of said lot One hundred twenty-six (126) feet to the place of beginning. Except the South Twelve (12) feet thereof. For further identification of the above described land reference is made to a Licensed Surveyors Map, filed in Book 21, Page 31, Record Surveys of said County, upon which said described land is shown as the Parcel numbered 7.

PUBLIC NOTICE IS HEREBY GIVEN that on Wednesday, the 12th day of November, 1930, at 12 o'clock noon of that day in front of the Court House door of the County of Los Angeles, Broadway entrance, I will, in obedience to said order of sale and decree of foreclosure and sale, sell the above described property, or so much thereof as may be necessary to satisfy said judgment with interest and costs and expenses of sale, to the highest and best bidder for cash, gold coin of the United States.

Dated October 9, 1930.

R. E. ALLEN,
Commissioner appointed by said Superior Court.

WALTER J. RICHARDS,
40 South Los Robles Ave.,
Pasadena, Calif.
Attorney for Plaintiff.

BEING GOOD PAYS

If you don't think so, ask Miss Erma Fiehman, San Jose, Cal., high school girl. Her parents, as an inducement for her to stay at home nights and study, and thus finish hight school in record time, mentioned a trip around the world. Well, Erma obviously followed parental advice, for she is now on the high seas aboard the Dollar liner President Van Buren, bound for around the world.

PRIZES AWARDED

(Continued from Page One)

Mrs. Grace Hall; 2nd, Mrs. Victor Hill and 3rd Dr. W. J. Barlow.

Boquet of Roses—1st prize, Lillian Kennedy; 2nd, Mrs. Grace J. Hall, 3rd, Mrs. M. P. Phillips.

Bouquets of Chrysanthemums—1st prizes, Mrs. Arthur Evans; 2nd, Lillian Kennedy; 3rd, C. J. Pegler.

Hibiscus—1st prize, Mrs. O. G. LeFer; 2nd, Mrs. O. G. LeFer.

Chrysanthemum Basket— 1st prizes, Mrs. G. W. Dorman; 2nd, Mrs. J. M. Campbell; 3rd, Mrs. W. H. Brauman.

Dahlia Baskets—1st prize, Mrs. F. R. D. Moote; 2nd, Mrs. Grace Hall; 3rd, Lillian Kennedy.

Baskets of Petunias—1st prize, Mrs. M. D. Welsher; 2nd, Mrs. L. E. Steinberger.

Papyrus & Asters—1st prize to Art Section of the Woman's Club.

Roses (Individaul blooms)—Mrs. D. F. Norton, special 1st prize.

FRUIT SECTION

Oranges—1st prize, Mrs. Emil Sturmthal (for beauty of arrangement and fine specimen); 2nd prize, Dr. W. J. Barlow; 3rd, Mrs. F. D. R. Moote.

Pomegranates—1st prize, Mrs. O. G. LeFer (for size and color); 2nd, Mrs. Lefer; 3rd, Mrs. W. H. Brauman.

Avocados—1st prize, Dr. W. J. Barlow; 2nd, Mrs. F. R. D. Moote; 3rd, Dr. W. J. Barlow.

Peaches— 1st prize, W. A. Young Jr.; 2nd, Mrs. N. P. Phillips. In this class a special first prize was awarded F. G. Floyd for a new variety of peach called the "Ediov."

Lemons—1st prize Dr. W. J. Barlow; 2nd, D. F. Norton.

Dates—1st prize, F. P. Conard.

Grapefruit—1st prize, F. P. Conard.

Citron—Mrs. F. P. Conard.

Limes—Dr. W. J. Barlow.

Rare Fruits—1st prize, Mrs. W. J. Lawless for a Natal plum. Second prize to Mrs. Lawless for Ju-Jube; 3rd prize to Dr. W. J. Barlow for a Tree Tomato.

Bananas—The prize for banana blossoms was awarded Dr. W. J. Barlow while F. H. Hartman was awarded the first prize for the best bunch of fruit.

MONROVIA OFFERS PRIZE FOR FLOAT IDEA

The Monrovia Chamber of Commerce is offering a prize of twenty-five dollars for the best suggestion for a float to represent Monrovia in the Pasadena Tournament of Roses Parade on New Year's Day. Sierra Madreans are eligible to compete. The prize will be awarded on the basis of originality, beauty, and practicability. Those competing must suggest an idea, theme, or title for the float and show by design, either descriptive, or sketching how the idea is to be presented.

The problem is to embody an idea in a design or form that can be built around a truck body and effectively decorated with natural greenery and flowers at a reasonable cost. The contest will close November 15. Costumes for those appearing on the float, or accompanying it should be suggested.

Everyone is invited to attend the monthly bridge tea of the Sierra Madre Woman's Club, which will be held next Wednesday in the clubhouse. The social group of the club meets on the first Wednesday of each month.

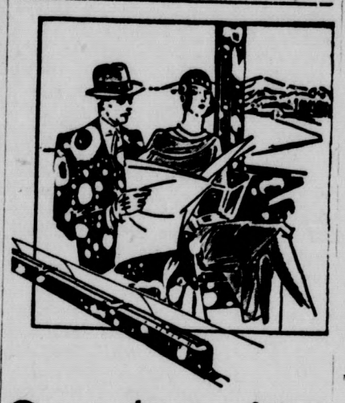

Save $10 to $35 a Month on Daily Travel

by riding the Big Red Cars ....other advantages, too!

BIG RED CAR Monthly Passes and Commutation tickets are saving thousands of practical men and women from $10 to $35 a month on daily travel by giving them transportation at a cost of only slightly over ONE CENT a mile. Figure your own saving, if you are not already using the Big Red Cars. It will surprise you. Yet this is only one of the Big Red Car advantages.

Schedules are carefully arranged to meet your needs. Trains start and arrive at regular times.

Nerve strain is eliminated. No traffic worries or parking fees.

Big Red Cars mean extra leisure ...to read, relax or plan your day's activities.

A carefully trained motorman drives you swiftly and with *greater safety* to your destination.

Prove these advantages for yourself. Try the Big Red Cars for ten days and see how you gain in comfort and economy. Just phone your local agent for further information, and start the test tomorrow.

Pacific Electric Railway

G. E. MESECAR, Agt.
Phone Red 38

POLITICAL ADVERTISEMENT

Twenty-Five Reasons For Re-Electing Sheriff Wm. I. Traeger

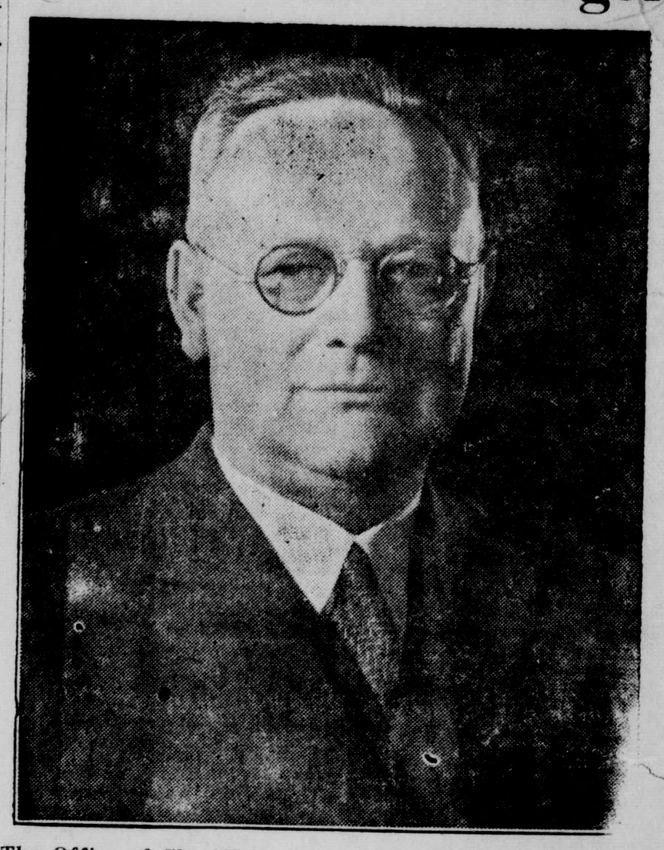

The Office of Sheriff is of supreme importance in County Government.

It is the citizen's first line of protection and defense.

Los Angeles County has the largest sheriff's office in the United States.

It is the highest ranking office of its kind in the nation.

It is the most thoroughly and completely organized and departmentalized sheriff's office in the world.

Its work is done through eight divisions with a personnel of more than nine hundred men and women.

It has nine sub-stations, nine crime details, and six detention camps.

It has the largest Civil Division in any sheriff's office in the Country.

It has the most complete Identification and Record Bureau save one in the whole United States.

The Jail Division handled last year 17,780 bookings.

20% of its bookings were liquor cases.

The pay-roll for 1929-30 was $1,705,224.62.

The salvage in monetary value to the people of the county for 1929-30 was $1,520,125.78.

To handle all this is more than a policeman's job.

It is an administrative and executive position of the most responsible character.

It is a big position for a big man.

It is NOT a position for an inexperienced, untrained, untried executive head.

This office has been builded to its present standard of service and efficiency under Sheriff William I. Traeger.

He has organized the divisions and bureaus and placed their heads.

Men of ability in their particular fields have been secured to fill responsible positions.

A smoothly-running, harmonious and co-operating department is the result of these years of organizing and planning.

It is the admiration of students of crime and crime-problems

It is the model for Peace Departments of the whole world.

It stands today as the most efficient and thoroughly organized crime-detecting and criminal-catching institution in America.

It is a monument to the organizing ability, the administrative and executive capacity of the Sheriff of Los Angeles County.

ARCADIA THEATRE

ADMISSION ALWAYS 25c
CHILDREN 10c

FRIDAY and SATURDAY—OCTOBER 31, NOVEMBER 1—
The EXCITING ALL-TALKIE
"CANYON HAWKS"
with YAKIMA CANUTT and WALLY WALES
—also—
REX LEASE, BENNY RUBIN, MARCELINE DAY
in "SUNNY SKIES"
"FAST WORK"—a comedy —::— PARAMOUNT NEWS

5 BIG VAUDEVILLE ACTS on SATURDAY

SUNDAY, MONDAY, TUESDAY—NOVEMBER 2, 3, 4—
"LORD BYRON OF BROADWAY"
With CHARLES KALEY & MARION SCHILLING
Also "VOICE OF HOLLYWOOD" and PARAMOUNT NEWS

WEDNESDAY, THURSDAY— NOVEMBER 5 and 6—
DOUBLE FEATURE BILL
"BORROWED WIVES"
AND
"UNDER MONTANA SKIES"

A NEW RADIO Only $59.50

Small as a clock
Compact as a watch
Portable as a lamp

Plugs In Wherever You Are

Full Screen-Grid Dynamic Speaker

Sierra Madre Furniture Co.
"Everything for the Home"

TOM TYLER, Proprietor Blue 219

Mount Your Vacation Prints in an Album

Let Us Show You Our Selection

THE SNAPSHOTS that you took during the summer are valuable to you—they're your only tangible records of happy week-ends and vacation days. Get your album now and mount your summer-time prints while you have them all.

We have a wide selection of attractive, durable Eastman Albums in a variety of color [illegible] and prices. Let us show you.

Our Photo Finishing Department is ready to make duplicate prints or enlargements from your vacation negatives —Bring them in.

F. H. Hartman & Son
25 North Baldwin

ADVERTISING

RE-ELECT *The HONORABLE* JUDGE HUGH J. CRAWFORD

"The Golden Rule Judge"

To Superior Court
Office No. 8

. . . Loved and Respected by thousands of Los Angeles County Men and Women in All Walks of Life

HIS RECORD RECOMMENDS HIM

The budget of New York City for the current year calls for the expenditure of $621,000,000.

Lon Baumgartner, manager of Santa Paula's largest theatre, told the Rotary club of that city that the progressive successful merchants of any community were those that advertised regularly in the newspapers.

A four lane traffic tunnel for the exclusive use of automobiles and capable of handling 8000 cars an hour is being built under the most exclusive residential section of Paris. A separate tunnel for pedestrians through the same area will be added later.

Despite increasing use of low-wing,high speed monoplanes in commercial aviation, such planes are not considered practical for naval aviation at the present stage of development, says the Bureau of Aeronautics.

"A police officer has no more right to search the body of a citizen without a search warrant unless he has actually witnessed an infraction of the law than he has to search his home," ruled Judge Elligut, of King's county.

Figures released by Registrar Clark of U.S.C. do not entirely agree with the statement that "women are smarter than men." During the last semester six men and 5 women students attained no grade less than A; 94 men and 84 women attained no grade less than B.

American business men abroad are to blame for the agitation against the Tariff Act of 1930, President Hoover was told by Representative Childbloom (Rep.) of Chicago, a member of the Ways and Means Committee of the House which framed the law. Mr. Childblom has just returned from a trip to Europe.

Availability of a wide variety of vegetables and fruits throughout the entire year, made possible by modern methods of production, transportation and marketing, are responsible for a marked change and great diversity in the modern diet as compared with that of two decades ago, according to specialists of the Department of Agriculture.

A fine of "$200 and one day in jail each week for four weeks" is the stereotyped sentence imposed on drunk drivers by Judge Walter Desmond, of Long Beach.

Paso Robles has established a "municipal wood pile" where hitch hikers, hoboes and other rovers will be required to earn their food and lodging at the city jail.

Simplification of rate schedules for gas and electric service, so that the system of charges may readily be understood by the average customer is urged by the chairman of the New York Public Service Commission.

CHRISTIAN SCIENCE LECTURE RADIOCAST

Local listeners will have an opportunity to hear an authorized lecture on Christian Science over KFOX (1250kc-240m), Friday, November 7, at 8 p.m., when William Wallace Porter, C.S.B., of New York City, member of the Board of Lectureship of The Mother Church, The First Church of Christ, Scientist, in Boston, Mass., lectures for First Church of Christ, Scientist, Long Beach.

G. Picard, who has been in the Monrovia Sanitarium for the past month, is reported to be improving.

A son, John Martin, was born to Mr. and Mrs. J. M. Graham (nee Mae Peterson) of 73 Suffolk avenue, at Kester's Hospital, Lamanda Park. Both mother and son are doing well.

James N. Hawks, well known member of the Community Players here, has been cast for a role in that delightful old play "Shore Acres," shortly to be produced at the Community Playhouse in Pasadena.

Dr. Marie A. Everett of 153 Santa Anita Court, in company with James J. MacLaughlin, mining engineer, motored last Saturday to Los Vegas, Nev., where the Hoover Dam site was visited. Mr. MacLaughlin continued on to Tonopah, where he will remain until the holidays. Dr. Everitt returned Tuesday by stage.

LEGAL ADVERTISING

NOTICE OF COMMISSIONER'S SALE ON FORECLOSURE

No. 301499

In the Superior Court of the State of California in and for the County of Los Angeles.

CALIFORNIA TRUST COMPANY, a corporation,
Plaintiff,
—vs—
T. A. OAKEY, et al
Defendants.

Under and by virtue of an order of sale and decree of foreclosure and sale, issued out of the Superior Court of the State of California, in and for the County of Los Angeles, on the 14th day of October 1930, in the above entiled action, wherein the above named plaintiff obtained judgment and decree of foreclosure and sale against Defendant, on the 8th day of October 1930, for the sum of Twenty-eight Hundred Sixty-Six and 72-100 Dollars gold coin of the United States, plus interest and costs, which said judgment and decree was on the 10th day of October 1930, entered and recorded in Judgment Book 765 at page 119 et seq. (to which judgment and decree reference is hereby made), I am commanded to sell at public auction all the following described premises, situate, lying and being in the County of Los Angeles, State of California, and bounded and described as follows, to-wit:

Lots Eighty (80) and Eighty-one (81) of Tract No. 6561, as per map thereof recorded in Book 72 of Maps at pages 34 and 35, records of Los Angeles County.

PUBLIC NOTICE IS HEREBY GIVEN that on Wednesday, the 12th day of November, 1930, at 12 o'clock noon of that day, at the front door and Broadway entrance of the Los Angeles County Court House, in the City of Los Angeles, County of Los Angeles, and State of California, I will, in obedience to said order of sale and decree of foreclosure and sale, sell the above described property, or so much thereof as may be necessary to satisfy said judgment with interest and costs and expenses of sale, to the highest andl best bidder for cash, gold coin of the United States.

Dated October 14, 1930.

R. E. ALLEN,
Commissioner appointed by said Superior Court.

WOODRUFF, MUSICK & HARTKE,
by GEO. W. TACKABURY,
530 West Sixth St.,
Los Angeles, Calif.
Attorneys for Plaintiff.

3-4-5-6

LEGAL ADVERTISING

NOTICE OF COMMISSIONERS SALE ON FORECLOSURE

No. 308818

In the Superior Court of the State of California in and for the County of Los Angeles.

SECURITY-FIRST NATIONAL BANK OF LOS ANGELES, a National Banking Assn.
Plaintiff,
—vs.—
PASADENA PROPERTIES CORPORATION, etc., et al
Defendants.

Under and by virtue of an order of sale and decree of foreclosure and sale, issued out of the Superior Court of the State of California, in and for the County of Los Angeles, on the 14th day of October 1930, in the above entitled action, wherein the above named plaintiff obtained judgment and decree of foreclosure and sale against PASADENA PROPERTIES CORPORATION, Defendant, on the 9th day of October 1930, for the sum of Seventeen Hundred Twenty-three and 48-100 Dollars gold coin of the United States, plus interest and costs, which said judgment and decree was on the 10th day of October 1930, entered and recorded in Judgment Book 723 at page 41 et seq. (to which judgment and decree reference is hereby made), I am commanded to sell at public auction all the following described premises, situate, lying and being in the City of Pasadena, County of Los Angeles, State of California, and bounded and described as follows, to-wit:

Lots One Hundred Fifty-three (153), One Hundred Fifty-four (154) and One Hundred Fifty-five (155), Tract Number Twenty-nine Hundred Twenty-Seven (2927); as per map recorded in Book 30, pages 39 to 42 of Maps, in the office of the County Recorder of said County.

PUBLIC NOTICE IS HEREBY GIVEN that on Wednesday, the 12th day of November, 1930, at 12 o'clock noon of that day, at the front door and Broadway entrance of the Los Angeles County Court House, in the City of Los Angeles, County of Los Angeles, and State of California, I will, in obedience to said order of sale and decree of foreclosure and sale, sell the above described property, or so much thereof as may be necessary to satisfy said judgment with interest and costs and expenses of sale, to the highest andl best bidder for cash, gold coin of the United States.

Dated October 14, 1930.

R. E. ALLEN,
Commissioner appointed by said Superior Court.

BROOKS GIFFORD,
207 Pacific Southwest Bldg.,
Pasadena, Calif.
Attorney—for Plantiff.

3-4-5-6

Canyon Park Notes

MR. and Mrs. Allen Lee Laws of Monrovia were Saturday dinner guests of Mr. and Mrs. Thomas D. Laws.

Mr. and Mrs. Willis C. Thomas of Montebello were Sunday dinner guests of Mr. and Mrs. Milo V. Chapin and Mrs. Elizabeth Musgrove at "Kil Kare Kabin."

Mrs. Ella A. Cadmus spent Monday and Tuesday in Long Beach.

Mr. and Mrs. F. A. Evans, former residents, spent Monday visiting friends in the Canyon.

Mrs. M. M. Kelly, Charles Kelly and Mrs. H. I. Kelly of Long Beach were Sunday visitors in the Canyon.

Mr. and Mrs. Spencer H. Clarke and small daughter Ada Marie have rented Lewis Terrace on Woodland drive —during the construction of their new home on Skyland drive.

Mrs. Laura Bleasdale, Miss Marie Bleasdale and Mrs. Mary E. Kimball, former residents, spent Tuesday in the Canyon.

Garald Lagarde of Long Beach was a guest at the home of Miss Martha Reynolds on Tuesday.

ST. RITA GIRL RESERVES HIKE TO MOUNTAIN CAMP

The St. Rita Girl Reserves hiked to First Water, Robert's and Hogee's Camps last Saturday, starting at 7 o'clock in the morning and returning at 6 in the evening.

The hikers included Bernice Roe. Rose Kiggins, Marie Schiltz, Sadie Kiggins, Gertrude Kiggins, Edith Marago, Cecilia Gernard, Mercedes Schiltz, Evelyn Bergin, Margie Bergin and Margie Grippie.

LEGAL ADVERTISING

NOTICE OF COMMISSIONER'S SALE ON FORECLOSURE

No. 293593

In the Superior Court of the State of California in and for the County of Los Angeles.

SECURITY-FIRST NATIONAL BANK OF LOS ANGELES, a National Banking Assn.,
Plaintiff.
—vs.—
ALBERT G. THORNE, etc.,

Under and by virtue of an order of sale and decree of foreclosure and sale, issued out of the Superior Court of the State of California, in and for the County of Los Angeles, on the 14th day of October 1930, in the above enttled action, wherein the above named plaintiff obtained judgment and decree of foreclosure and sale against ALBERT G. THORNE, as administrator of the Estate of FRANK DANA THORNE, Deceased, Defendant, on the 9th day of October 1930, for the sum of Forty-eight Hundred Ninety and 56-100 Dollars gold coin of the United States, plus interest and costs, which said judgment and decree was on the 10th day of October 1930, entered and recorded in Judgment Book 723 at page 40 et seq. (to which judgment and decree reference is hereby made), I am commanded to sell at public auction all the following described premises, situate, lying and being in the City of Pasadena, County of Los Angeles, State of California, and bounded and described as follows, to-wit:

Lot Eighteen (18) of "Modena Place" in the City of Pasadena, County of Los Angeles, State of California, as per map recorded in Book 21, page 197 of Maps, in the office of the County Recorder of said county.

PUBLIC NOTICE IS HEREBY GIVEN that on Wednesday, the 12th day of November, 1930, at 12 o'clock noon of that day, at the front door and Broadway entrance of the Los Angeles County Court House, in the City of Los Angeles, County of Los Angeles, and State of California, I will, in obedience to said order of sale and decree of foreclosure and sale, sell the above described property, or so much thereof as may be necessary to satisfy said judgment with interest and costs and expenses of sale, to the highest andl best bidder for cash, gold coin of the United States.

Dated October 14, 1930.

R. E. ALLEN,
Commissioner appointed by said Superior Court

BROOKS GIFFORD,
207 Pacific Southwest Bldg.,
Pasadena, Calif.
Attorney—for Plaintiff.

3-4-5-6

How County's Vast Police System Runs

Sheriff Trager Tells Of Policing An Area Of 450,000 Square Miles

In his final appearance in this section of Los Angeles County before next Tuesday's election, Sheriff William I. Traeger carried his campaign for re-election into Pasadena last night where he told his audience something about the work of preserving the life and property of 400,000 people in an area of 451,000 square miles and of the growth in population, wealth and importance of this area during the nine years in which he has served as the county's chief peace officer.

The vast territory and population indicated represents the section of the county outside the incorporated cities.

Sheriff Traeger told interestingly of the effort made three years after he became Sheriff to reclaim direlicts by the establishment under his jurisdiction of the Honor Camp system, which has won the admiration of social workers and students of criminology throughout the world. There are now half a dozen Honor Camps in the county and another is to be started.

He explained the contact department which keeps in touch with prisoners after they are out of jail, gets them jobs, and even has a revolving loan fund to loan money when they are in dire peed

Since 42 per cent of the men arrested for crime in Los Angeles County are between 16 and 25 years of age, the Honor Camp system has served to turn back from lives of crime, many thousands of young men, said Sheriff Traeger.

The Sheriff told of the decentralization of his department, through the establishment of nine sub-stations, linked together with the teletype system, which enables every section of the county to have, in a few minutes, details of a crime after it was reported to any of these offices.

CAPTAIN ROSEMARY MILLER ENTERTAINS GIRL SCOUT GROUPS

Miss Rosemary Miller, Girl Scout captain, entertained with a Hallowe'en party last Friday at her home at 439 Mariposa avenue, for the second class scouts of troop 9, Alhambra, and troop 6, Monterey Park. The girls were divided into four groups and followed trails that led them to the discovery of duties for the campfire. Later they ducked for apples and consulted a fortune teller. A sentence in Morse code told them where to find their favors. The party closed with stunts and songs around the campfire. Mrs. I. M. Payne and Mrs. Chambers were the honored guests.

Six tenderfoot Girl Scouts from troop 9, Alhambra, with their patrol leader, met at the home of their captain, Rosemary Miller, for a wiener roast last Saturday. A game of baseball ended because of darkness and the professed hunger of the players. The group adjourned to the fire-place where weiners and marshmallows were roasted. Songs and games followed.

ANGELES TEMPLE LEADER TO SPEAK HERE ON SUNDAY

Members of the Sierra Madre Foursquare Gospel church are to have Mrs. E. M. Jackson of the Angeles Temple as their guest speaker Sunday, November 2, 7:30 p.m., at the Sierra Madre Woman's Club House, 270 West Central. Mrs. Jackson was at one time an actress and has many interesting things to tell of her life before and after conversion. She brings with her special musical selections. from the Angeles Temple. The public is cordially invited to atend.

Rev. and Mrs. J. G. Plene of the Calvary Presbyterian Church of Long Beach, are newcomers to Sierra Madre. They moved to the Belle Vue Court on Tuesday.

POLITICAL ADVERTISEMENT

Re-ELECT
J. Russell Morton
JUSTICE of the PEACE
"One Good Term Deserves Another"

POLITICAL ADVERTISEMENT

"GIVE US ONE DAY'S REST"
Vote "YES" on Amendment 26
AND CONTINUE TO PATRONIZE
LANGLEY'S BARBER SHOP
"IT PAYS TO LOOK WELL"

Vote NO On Amendment No. 21
Election Tuesday, November 4th
Taxes Are Too High Now
Statewide Committee Against Amendment No. 21

A. C. HARDISON
Ex-President Calif Farm Bureau Federation, Santa Paula

A. AHLF
Ex-Preisdent Calif. Farm Bureau Federation, Colusa

GEO. R. HARRISON
Past Master Calif. State Grange, Sebastopol

R. V. GARROD
President California Farmer's Union, Saratoga

J. E. WHERRELL
Ex-President Riverside County Farm Bureau, Riverside

S. S. KNIGHT
President Poultry Keepers' Ass'n of Petaluma, Petaluma

SAVE with SAFETY at your Rexall DRUG STORE

For a Clear Beautiful Skin

A smooth, soft-textured skin attracts and holds attention as nothing else will. Cara Nome Cold Cream, Skin Cream and

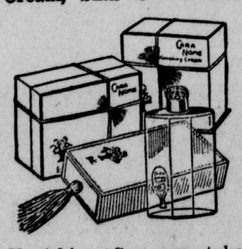

Vanishing Cream take away injurious grime and dirt and do not grow hair on your face. $1.00 each. Cara Nome Face Powder, smooth, fragrant, blends perfectly with your complexion — $2.00. Start using Cara Nome Toiletries now. Sold only at Rexall Drug Stores.

F. H. Hartman & Son

The Rexall Store

POLITICAL ADVERTISEMENT

Remove This Burden from Non-Profit Hospitals!

Taxing non-profit hospitals is taxing sickness. These hospitals did over $2,500,000 in free work last year. Without that free work your taxes would be higher. Exemption will mean an average increase of less than one cent in every $16 of taxes collected.

46 states already grant tax exemption to non-profit hospitals.

ENDORSED by religious denominations (Protestant and Catholic), Labor, Business interests, Fraternal Orders, Medical and Nursing Professions and Social Workers.

Proposition 8 on the Ballot
Exempting Hospitals and Sanatoriums from Taxation
Senate Constitutional Amendment 6.
YES X

A STEP TOWARD LOWER HOSPITAL COSTS

BUSINESS DIRECTORY

DWYER DAIRY
117 South Putney St.—San Gabriel
All milk produced from our own herd.—For your convenience call 155-2 and our representative, Mr. Carl Beaver, will be pleased to call on you.

SIERRA MADRE FEED & FUEL CO.
POULTRY SUPPLIES, Grain, Hay, Fertilizers, Lawn Seeds, Garden Seeds and Tools
VINCENT FLEMING
43 N. BALDWIN — PHONE BLACK 22 — SIERRA MADRE

DAD'S SERVICE STATION
A. B. MURPHEY, Prop.
Your Favorite Gasoline & Motor Oils
SHELL — SUPER SHELL & BLUE GREEN
VALVOLINE, QUAKER STATE, HYVIS MOTOR OILS
SERVICE IS OUR MOTO
PHONE 1641 —Sierra Madre— 54 N. BALDWIN

Draman's Shoe Shop
Specials on Tennis Shoes
$1.25 and up
Repairing While You Wait
20 W. CENTRAL AVENUE

RADIO SERVICE
RADIO SHOP
ACCESSORIES MAIN 274

W. J. ROPP & SON
ELECTRICAL WIRING & REPAIRS
PHONE BLUE 216 45 W. HIGHLAND

Monrovia Laundry
Cleaning and Pressing
HENRY COIT
Johnson's News Stand Telephone Green 85

NORM'S GARAGE
THE BUSY CORNER
Expert Mechanical Work on All Makes of Cars
WE GUARANTEE SATISFACTION

FOR QUALITY AND SERVICE TRY
Langley's Barber Shop
Hair Cutting, Hy-Frequency Treatments Our Specialities
Scientific Facials and Scalp Treatments
"It Pays to Look Well"

CENTRAL GARAGE
"Service and Satisfaction"
Cor. Baldwin and Central Joe Belohlavek, Jr.

Hardware Wheeling Hdw. Co.
Home Conveniences Blue 75 41 North Baldwin

Arrowhead Spring or Puritas Spring Distilled Water
Coolers Furnished Free
H. MOORE, Distributor. .... SIERRA MADRE ICE CO.
71 East Montecito Phone Main 190

Troy Laundry Roy Edwards
Cleaning and Pressing Telephone, Red 42
Langley's Barber Shop

Sierra Madre Electric Co.
Main 120 J. C .ROGERS, Prop. 1 Kersting Court

Sewing Machines
Any Machine Repaired in Your Home—$2
PASADENA SEWING MACHINE CO.
544 N. FAIR OAKS — Pasadena — Phone COLO. 4068

WOODLAND TAVERN
Reasonably-Priced Home-Cooked Meals
Served from 6 a. m. till 8 p. m.
ROOM and BOARD by DAY, WEEK OR MONTH
610 WOODLAND DRIVE — E. POTH, *PROP.*

CAMP TELLS

(Continued from Page One)

sioning old employees and something along that line seems to be needed. It would be best to vote "Yes."

Sixth—Taxation of Toll Bridges —Opposed by both Chamber of Commerce and League. Would have no application in the Southern part of the state, especially Los Angeles county and probably it would be best to vote against it.

Seventh—Daylight Saving Act —No recommendation by the Chamber of Commerce, approved by the League. This is opposed by very powerful interests for various reasons. Probably best to vote against it.

Eighth—Exempting Hospitals—approved by Chamber of Commerce and opposed by League. Seems to proceed on the theory that hospitals not operating for profit are charitable institutions. But as their charges are not subject to regulation, as they are not required to serve the public generally, as they are not supervised by any state regulatory body, it seems best to vote "No."

Ninth—San Francisco Harbor. Approved by both League and Chamber. This is another instance of loaning credit of the state, with a belief that the revenue of the Harbor will take care of the bonds. It would seem best to vote "Yes."

Tenth—Usury Law, opposed by both League and Chamber. Until recently California had no usury law. One usury law was pased by initiative and cannot be amended by the legislature. It was found to work unsatisfactorily. The amendment proposed would undoubtedly weaken existing law. I shall vote in favor of the amendment because I do not believe in usury laws any more than I believe in trying to fix by law the price of bread or meat.

Eleventh—Fish and Game. No action by Chamber, approved by League. Best information available is that the fish and game of California and especially the fish are being rapidly depleted. Some vigorous measure is necessary to maintain what is left and if possible restore what is lost. Probably no measure less vigorous than the one proposed would be effective. Better vote "Yes."

Twelfth—Legislative Help. No action by the Chamber; opposed by the League. This would add a little to the expense of the Legislature but it is altogether too small an amount to haggle over if the Legislature needs additional clerical help. It is best to vote "Yes."

Thirteenth—Indemnity to Owners of Live Stock. No action by the Chamber; approved by the League. This provides indemnity to owners of live stock, slaughtered to prevent spread of disease. Plenty of reasons will suggest themselves for voting "Yes" on this.

Fourteenth— Registration of Voters. No action by the Chamber; approved by the League. This proposition is recommended by two men of greatest experience—namely the Registrar of Voters in Los Angeles and the Election Commissioner of San Francisco I recommend voting "Yes" on this after studying the proposition as a member of a committee of the Los Angeles Chamber of Commerce.

Fifteenth—Exempting Huntington Library. No action by the Chamber; approved by the League. It would seem that there should be no objection to exempting this great gift to the public. It is similar to the gift that established Stanford University and that university has been exempted from taxation.

Sixteenth—Corporations. No action by the Chamber; approved by League. This is intended to relax some of the rigid provisions of the constitution with respect to corporations so as to make it advisable to organize corporations in California instead of organizing them in Deleware or Nevada to do business in California. Probably it is best to vote "Yes."

Seventeenth—Taxation of Marine insurance. No action by the Chamber; opposed by League. This proposition is on the ballot following recommendation of a committee of the House of Representatives of the United States Congress and of the United States Shipping Board, and there seems to be no reason for apposing it.

Eighteenth—Motor Vehicle Taxation. No action by the Chamber —approved by the League. This measure will not work any hardship on car owners who are now paying taxes on their automobiles, and it will insure a collection of tax on some 100,000 automobiles which now escape all tax because their owners do not own real estate and do not get caught by the local assessors. The one who has an automobile and now escapes taxation will vote against it. The one who has no automobile should vote in favor of it, and the one who has an auto and now pays tax on it should vote "Yes."

Nineteenth—Judiciary. Opposed by the Chamber and League. It would permit a judge while holding that office to run for another office not judicial. I do not, myself, see any harm in voting "Yes."

Twentieth— Governor' Council. Approved by Chamb and League.. There seems to be no reason for voting "No."

Twenty-first — Reimbursing Counties. Approved by Chamber and opposed by League. San Bernardino county has more at stake in this than any county. That county claims to lose heavily by reason of the gross earnings tax on the railroads which go to the State and is not distributed to the county. It is going to be difficult to figure out the net loss in any county but perhaps if it can be figured it would be well to re-imburse losers.

22—Municipal Charters. Approved by both Chamber and League. Not of much interest to Sierra Madre voters; probably best to vote "Yes."

Twenty-third — Constitutional Convention—Opposed by Chamber; approved by the League. It would seem better to postpone the holding of a convention until Souhtern California and Los Angeles County especially secures a reapportionment. At the present time Southern California would have perhaps one-fifth or one-sixth of the members in such a convention, whereas under reapportionment we should have certainly one-third. So it is best to vote "No."

Twenty-fourth — Absence of Judges. Approved by Chamber and League .Not objectionable. Vote "Yes."

Twenty-fifth — Suffrage. Opposed by Chamber, approved by League. Requires 40 days residence in precinct instead of 30. This is because it is almost impossible in 30 days to get the clerical work done in the County Clerk's office. Also permits the Legislature to arrange for absent voters to cast theiy votes. Not objectionable. Vote "Yes."

Twenty-sixth—Sunday Closing Law. Opposed by the Chamber and League. While called the Sunday Closing Law it contains so many exceptions that some other name would be more appropriate. eBtter vote "No."

Friends Pay High Tribute To Worth Of A Home-towner

Five hundred of his friends and neighbors—men and women—who are best qualified to judge of the character, ability and fitness of the man, have paid an outstanding compliment and rendered an outstanding service to Walter S. McEachern, of Altadena, in his campaign for Justice of the Peace of Pasadena township.

At the outset of his primary campaign they organized a committee of 100 to carry on his contest. They made a house-to-house canvass of their own city and of Pasadena, wrote hundreds of letters to citizens elsewhere throughout the township vouching for McEachern's ability and integrity and urging his election as a means of guaranteeing a square deal to everyone who should have business in the justice court. Finally they assessed themselves a sufficient sum to carry on McEachern's campaign.

On the day after the primary election the committee of 100 met to plan for the post primary contest. It has met semi-weekly since September 3. The committee has grown to one of more than 500 persons in his home city, each one of whom knows McEachern personally and all are volunteers. They have formed McteeRs. They have formed McEachern committees in every municipality of Pasadena township to carry on in these communities.

It has all been an exceptional instance of loyalty to a home-towner—because his neighbors believe in him, and they believe their neighbor, McEachern, will be elected next Tuesday.

During a recent visit to Sierra Madre during which he addressed the war veterans Mr. McEachern announced that in the event of his election he proposed the establishment of a justice court in this ciy for the handling of all cases originating or concerning persons in this end of Pasadena township, obviating frequent trips to and from Pasadena by citizens having matters before the court.

ORDINANCE No. 340

PRESCRIBING THE ADDITIONAL DUTIES OF POLICEMEN AND FIREMEN.

The City Council of the City of Sierra Madre do ordain as follows:

Section 1. In addition to the performance of their regular and ordinary duties, it shall be the duty of all policemen and firemen, at all times, and under all circumstances, to go to the aid of all persons or animals in distress or danger and render them such help and assistance as lies within their power.

Section 2. In case any policeman or fireman should be injured while rendering such additional services as aforementioned, he shall be deemed to be injured in the course of his employment and shall be entitled to workmen's compensation therefor, as provided by law.

Section 3. The City Clerk shall certify to the passage of this Ordinance and its approval by the Mayor of the City of Sierra Madre, and shall cause the same to be published by one insertion in the Sierra Madre News, a weekly newspaper of general circulation, published and circulated in the City of Sierra Madre. This Ordinance shall immediately and thereafter be in full force and effect.

Adopted and approved this 22nd day of October, 1930.

AL. S. MYERS,
Mayor of the
City of Sierra Madre.

ATTEST:

ELMER A. GREEN,
City Clerk of the
City of Sierra Madre.

STATE OF CALIFORNIA
City of Sierra Madre | ss.

I, Elmer A. Green, City Clerk of the City of Sierra Madre, do hereby certify that the foregoing Ordinance was duly adopted by the City Council of the City of Sierra Madre, State of California, and signed by the Mayor of the City of Sierra Madre, at a regular meeting thereof, held on the 22nd day of October, 1930, and that the same was passed by the following vote:

AYES: Councilmen Reavis, Stewart, Layton, Lees and Myers.

NOES: None.

ABSENT: None.

(SEAL)

ELMER A. GREEN,
City Clerk of the
City of Sierra Madre.
—5

Thrilling Experience Of Boy Scout

Falls Into Space From Mt. Wilson Trail And Narrowly Escapes Death

His carelessness said to have been responsible for the fire in Orchard Camp last Sunday morning that threatened serious consequences in the Angelus Forest and gave the people of Sierra Madre a bad scare, 12-year-old Isami Okamoto of Boy Scout Troop 68 of Los Angeles, had a miraculous escape from death when he fell into space from the Mt. Wilson trail on Sunday evening and was the central figure in a thrilling rescue.

Fearing that their parents would learn of the Orchard Camp fire and be apprehensive for their safety, several members of the troop in camp there came to Sierra Madre late on Sunday afternoon to telephone home. Among them was Okamoto, and two companions, Mario Orozco, 13 of 1121½ South Union street and Irwin Lowrey, 14, of 1654 West Tenth street, Los Angeles.

Darkness began to fall as they were returning up the trail to the camp after reassuring their parents. They had reached a point about a mile below Orchard Camp, when in rounding a turn on the trail Lowery slipped off and slid down the bank for a fall of about 25 feet where he grappled a bush and held on.

Okamoto crawled over the bank and started to the rescue of his companion. He had almost reached Lowry and was extending his hand to him in preparation to pulling him to safety, when his own feet slipped and he plunged headlong down the steep bank of the canyon, to the rocks 100 feet below. There he lay in darkness obscured from sight of his companions above, alone and injured.

Lowery in the meantime regained the trail and leaving Orozco on guard, he started crawling on his hands and knees up the trail to Orchard Camp, to secure help.

Okamoto moaned piteously from the canyon and Orozoco tried to comfort him by calling down to him in the darkness and assuring him that help would soon arrive.

Finally two men from the camp with lights and a rope arrived. The rope was lowered into the darkness but Okamoto couldn't seet it. When it was sent down a second time with an electric pocket lamp attached it was found 20 feet short of reaching Okamoto. More rope was secured from the camp.

Though badly bruised and shaken up and quite ill from the effects of his experience, Okamoto managed to grab the rope and wrap it around himself when it was sent down again and held on for dear life as his resecuers pulled him up the steep walls of the canyon to safety.

Dr. and Mrs. M. H. A. Peterson of Pasadena, have taken up permanent residence in Sierra Madre and will reside for the time being at the Belle Vue apartments. Dr. Peterson is a physician and surgeon and is associated with Dr. L. L. Krebs of 65 East Central avenue.

POLITICAL ADVERTISEMENT

VOTE
'YES'
on
PROPOSITION
No. 16
Next Tuesday

Modernize California's Corporation Laws

Sponsored by
State Bar of California

Exert Pruning & Grafting
all varieties --- 16 years experience
S. FRACCAROLI
629 E. GRAND VIEW GREEN 250

POLITICAL ADVERTISEMENT

Re-ELECT
J. Russell Morton
JUSTICE of the PEACE
"One Good Term Deserves Another"

Room and Board
to
Convalescent T.B. Patient
Reasonable
306½ West Highland Ave.
Phone Red 71

News
Wantads

are not guaranteed to sell fur coats or blast furnaces in Sierra Madre, but they are recommended to assist in the disposal of unneeded articles of furniture, or the thousand and one articles once useful about your home but perhaps now idle.

Someone is looking for the article you no longer need; someone has for sale an object that would save you money. News Wantads are intended to get buyer and seller together.

POLITICAL ADVERTISEMENT

VOTE FOR
Judge Keetch

JUDGE ARTHUR KEETCH

KEEP ON THE BENCH
THIS CONSTRUCTIVE
AND FAIR JURIST

Exercise Your Franchise
At the Election on
NOVEMBER 4

SIERRA MADRE WOMAN'S CLUB
Presents
'POMEROY'S PAST'
Under the direction of Mrs. J. Milton Steinberger
A Comedy in Three Acts
By Claire Kummer

Friday & Saturday, October 7 & 8
SIERRA MADRE WOMAN'S CLUB
270 West Central Avenue
AT 8:15 O'CLOCK

Characters
(In Order of Their Appearance)

Mary Thorne ..... Viola Fennell
Edge ..... Emil Sturmthal
Trebus Heminway, D.D. ..... R. O. Caukin
Amanda Chilton ..... Edna Green
Babette ..... Reine Picard
Pomeroy Chilton ..... R. M. Finlayson
Edward Marsh ..... Lester Bodine
Hilda Fortasque ..... Marie Jenkins
Little Frances ..... Baby Adwell
William Flynn ..... Bob Tarr

Synopsis of Scenes

ACT I—Pomeroy's home at Ferndale—on Hudson. Four o'clock on an afternoon

ACT II—The Same—Before Dinner.

ACT III—The Same—Some Hours Later.

POLITICAL ADVERTISEMENT

your opportunity

Judge Dailey S. Stafford

SAN GABRIEL VALLEY has an opportunity to place a Judge on the Superior Court Bench who is owner of ranch property in Covina, and who understands the problems of the valley. For eighteen years a Lawyer and Judge in this county. Out of Thirty-eight Judges on the Superior Court Bench in Los Angeles County, only one (Judge Guerin) resides east of San Gabriel river.

Vote for Judge Dailey S. Stafford
OFFICE No. 9 *NOVEMBER 4*
NOMINATED BY THE PEOPLE AT THE PRIMARY

POLITICAL ADVERTISEMENT

Governor Young
and
Mayor Rolph say
VOTE "YES"
on NUMBER FIVE

GOVERNOR YOUNG says: "It is probably the soundest and fairest retirement measure ever devised. There can be no deficit to be made up by the state."

5

MAYOR ROLPH says: "I am glad to recommend Number 5 as a constructive measure which will pay the state real dividends in increased efficiency and lowered overhead."

(STATE EMPLOYEES RETIREMENT ACT)

. . . Founded on an Employee-Contributory Basis . . . . .

NUMBER 5—

Reduces the overhead of state government by retiring old employees who have passed their years of efficiency.

Protects both the state and the employee; every employee is required to participate in systematic plan of saving to provide for his retirement in later life.

Guarantees cash savings to taxpayers of from $700,000 to $800,000 yearly through 5 per cent improvement in efficiency. (This estimate by W. A. Johnstone, President of State Civil Service Commission.)

Carries No Appropriation -- Does Not Increase Taxes

"SAVE and . . . HELP SAVE"

Vote "YES" on No. 5

(General Election, Nov. 4, 1930)

Mr. and Mrs. L. B. Ziegler of Santa Monica, have moved to 62 East Carter avenue.

Mrs. M. E. C. Emory has leased the Green Bell Lodge and is repairing and redecorating both the cottages and the lodge.

Ralph Solury, Fred Scalzo and Thomas Solury went on a fishing trip Sunday to Moreno Dam, near San Diego.

Waverly Pratt, Gordon Brooks, Charles Klunk and Vincent Fleming attended the district Kiwanis meeting at Glendora last Friday night.

Mr. and Mrs. Arthur McVey of Maywood, were the dinner guests of Mr. and Mrs. A. B. Murphy and family of Montecito Court on Sunday.

Mrs. F. D. R. Moote spent Wednesday in Van Nuys with her father and mother, Mr. and Mrs George H. Graves.

J. W. Van Cleave of Taylor County, Iowa, is a visitor at the home of his daughter, Mrs. W. L. Hibbs.

The benefit card party sponsored by the American Legion Thursday night to help the scholarship fund of all veteran's children, was well attended.

Margaret Griebenow, daughter of Mr. and Mrs. Fred Griebenow, of 10 East Mira Monte, has been elected a member of the Honorary Art Fraternity, Delta Epsilon, at U.C.L.A. Miss Griebenow, an art major, is a junior at the college and has belonged to the Gamma Phi Beta, where she makes her home, for two years.

Mr. and Mrs. S. R. G. Twycross, 139 South Baldwin avenue, returned Sunday night from a six week's trip in the East where they visited friends and relatives in their home towns in Maine. Chicago, Niagara Falls, New York, Washington, Boston and other Eastern cities were visited.

Mr. and Mrs. A. E. Pettitt returned last week from a week's vacation at their cottage at Corona del Mar.

The Boy Scouts in a body attended the memorial services for Mrs. A. O. Pritchard last Thursday evening.

Dr. and Mrs. W. Jarvis Barlow left last Wednesday for the East where they will visit friends and relatives before leaving for Europe.

Dr. J. M. Masury of 269 East Laurel avenue, is able to be about again after being confined for some time at his home with an infected limb.

Mrs. Waverly E. Pratt, known professionally as Mrs. Lovetta Hicks Pratt, has been engaged by the P.E.O. Club of Long Beach to give her dramatic interpretation of the opera "Madam Butterfly" next Tuesday, November 4.

1928

Bernhard Bodine, son of Mr. and Mrs. C. C. Bodine, returned last week after spending three years in Catalina. Mr. Bodine is employed by Rohmer Gray, son of Zane Gray, at the Gray estate in Altadena.

Miss Marie Brodel and Miss Evelyn Solury of Ramona avenue, entertained with a Spanish dance Last Thursday, Friday and Saturday evenings at the Lewis Antique Shop in South Pasadena, during treir special display. Mrs. Ida Brodel assisted the girls at the piano.

John C. Olsen, his wife and two children have been spending a few days visiting at the home of his mother, Mrs. Marie Olsen, and sister, Mrs. Roy Edwards, before leaving Monday evening for Dallas, Texas, where they will attend the three-day convention of the Los Angeles Soap company. They will go to Kansas City, Mo., where Mr. Olsen will open a new office for his firm.

See Credentials Before Giving Aid Warns Legion Head

Several out of town solicitors have recently canvassed Sierra Madre making sales and obtaining donations on the ground they represent disabled veterans.

Commenting on these activities, Vincent Fleming, Legion Post commander, stated today: "We are very anxious to warn the people of this community that they should always ask to see an O.K. by our post commander or adjutant, if called upon by solicitors and salesmen from out of town who represent themselves as ex-service men or disabled veterans.

"We feel that, in view of the fact that this city has so large a number of disabled men living here who need help, our citizens should not be solicited continually by outsiders. Sierra Madre has a big problem caring for the disabled who come here from all over the country. Many of these outsiders are not nearly as much in need as some of the poor chaps living right here.

"The people of this city are wonderfully kind and generous when an appeal is made in the name of disabled veterans, and often do not stop to consider that the outsider takes all this money away with him to some other place and is taking just that much away from the needy at our own doors."

ROBERT GREEN IS CITY'S SECOND FOOTBALL VICTIM

Robert Green, son of City Clerk and Mrs. Elmer A. Green of 169 North Baldwin avenue and a sophomore at the John Muir Tech in Pasadena, had the misfortune of breaking his leg last Saturday while playing football. He was treated by Dr. George W. Groth and is resting nicely, although he will be confined to his home for sometime. He is the city's second football victim of the season.

Childhood Romance Has Sequel Here

Wedding Ends Courtship Begun On Kansas Plains In The Long Ago

Culmination of a romance which started on a homestead claim in Kansas more than 60 years ago was brought to light through the marriage of Edgar A. Scott, 71-year-old ranchman and Mrs. Sarah A. Allen, 73, of Kansas, who were married last Friday by the Rev. W. D. Ogg, pastor of Bethany church, at the home of the bride's sister, Miss Grace Pry, at 97 South Lima street.

Seventy years ago when the West was still wild and wooley, the Pry family located on a homestead claim in Kansas. On a neighboring ranch lived the Scott family and it was only natural that Edgar Scott should find much to interest him in the young girls at the Pry homestead.

This interest later ripened into love but through the fickle workings of Fate, Sarah took unto herself a husband by the name of Allen.

Mr. Scott also married and both the childhood sweethearts had long happy married lives until two years ago when death claimed Mrs. Allen's husband and Mr. Scott's wife.

In the meantime Miss Grace Pry had moved to Sierra Madre and Mr. Scott to Santa Ana. Recently Mrs. Allen came to visit her sister and while here she learned that her sweetheart of childhood days was not far away.

They met and the interrupted courtship of the long ago was renewed. And so they were married here last Friday.

The Order of Eastern Star will elect its new members for the coming year next Monday evening. A report from the Grand Chapter, which convened at Oakland last week, will be read.

NEW JOB TAKES GEORGE BUCKLEY OUT OF THE CITY

George J. Buckley for three years manager of the meat department of the Baldwin avenue Safeway Store has resigned to acept a position elsewhere that he considers in the nature of an advancement. He made many friends here who are sorry to see him leave. "My association here both with the people and with my employers has been most pleasant," said Buckley while preparing to depart this morning, "and I leave with many pleasant recollections of the city and the store in which I worked so long under most satisfactory conditions.'

Mr. and Mrs. W. P. Caley of 233 Ramona avenue returned Tuesday evening from the East where they have been visiting friends and relatives.

Mr. and Mrs. A. L. Sterling of Ulster, Panama, and John Kenefich of Redlands are guests at the Hotel Rainier.

SAFEWAY STORES
DISTRIBUTION WITHOUT WASTE

These are a few Additional Features to our Big Four Day Sale Ending November 1st

Prices Effective October 31st and November 1st

PRUNES
Santa Clara's
70-80s' size. New crop 6 pounds for 25c

PINEAPPLE
Safeway No. 2½ tins. sliced "Dole's" No. 1 3 cans for ..... Fancy 65c

WALNUTS
Emerald Brand 2 pounds for 45c

DATES
Dromedary. Pitted or plain 2 packages for 37c

OYSTERS
Highway, 5 oz. can. For soup or stews. 2 cans 29c

PEACHES
Libby's Deluxe, No. 2½ tins. 3 cans for 55c

BUTTER
Oak Glen, churned from pure, sweet cream. lb 40c

GINGER ALE
Canada Dry. 3 Bottles 57c Carton (12 bottles) $2.25

MARSMALLOWS
Melt-a-way's. 1 lb package for 23c

JACK FROST TRUMP SUGAR
5 ounce box Each 5c

PEANUT BUTTER
Packed from fresh, ground peanuts. Especially for this feature. 1 lb. can 19c

SOAP
P & G White Naptha. Laundry soap. 10 bars 29c

"QUALITY MEATS at ECONOMICAL PRICES" at the SAFEWAY MARKETS

BACON
Cudahy's Bacon, excellent flavor, Whole or Half Pound 29c

PORK ROAST
Leg Pork Roast—fine with sweet potatoes—Whole or Half. Pound 24c

LAMB SHOULDERS
A Lamb Shoulder Roast stuffed with sage dressing is delicious. Pound 17c

LAMB CHOPS
Rib Lamb Chops for breading and frying Pound 25c

FRESH SALMON
Strictly Fresh Salmon Pound 22c

Fruit and Vegetables

APPLES
Jonathans, firm, crisp, red apples. 6 pounds 25c

SWEET POTATOES
Selected, smooth, medium size. 6 lbs. 25c

PEARS
Northern Bartletts. Medium size. Pound 5c

POTATOES
Fancy No. 1 U.S. Russetts 10 lbs. 25c
43 lbs. $1.00

SPECIAL SALE
AT RESNICK'S GROCERY
78 W. Central---Phone Main 253
Saturday, Nov. 1st & Monday Nov. 3rd
FREE DELIVERY

With every purchase of 50c or more we will give absolutely FREE one ticket to Warner's Egyptian Theatre, Lamanda Park.

White King Washing Powder (Large Box) 37c
White King Soap, 8 bars 25c
Super-Suds, 3 large boxes 25c
Lighthouse Cleanser, 3 cans 10c
Quail Pink Salmon, 1 lb. can 15c
Jell-Well (all favors), 6 boxes 39c
Scott-Tissue Toilet Paper, 3 rolls 25c
Bishop's Cocoa, 1 lb. can 19c
Bellefleur Apples, 9 lbs. 25c
Pippin Apples, 9 lbs. 25c
Bananas, 5 pounds 25c
Fresh Tomatoes, 3 pounds 10c

Quality First
at lowest prices

Pork Sausage ..... 25c lb.
Fresh Ground Hamburger ..... 20c lb.
Lamb Loaf ..... 25c lb.
Boneless Corn Beef ..... 25c lb.
Pickled Calf Tongues ..... 25c lb.
Lamb Stew ..... 12c lb.
Butter ..... 42c lb.
Pure Lard ..... 2 lbs. for 25c
Compound ..... 10c lb.
Eastern Bacon in piece ..... 35c lb.
Pork Roast ..... 20c & 25c lb.
Fresh Rabbits ..... 45c lb.
Dry Picked Hens ..... 40c lb.

Orders of $1 or more delivered free
GIBBS MARKET
Quality and Service
Main 245 38 West Central

The Green Frog
offers Special Values for
Friday and Saturday

Ripe Tomatoes ..... 6 lbs. 15c
Beefsteak Variety—Sweet, Firm Meat

Celery Hearts ..... 4 for 15c
Northern Lima Beans .... 4 lbs 23c
Kentucky Wonders ..... 2 lbs. 25c
Fancy Broccoli ..... 2 lbs. 19c
Large Cauliflower ..... each 12c
U.S. No. 1 Russets ... cloth bag 59c

Bartlett Pears ..... 7 lbs. 25c
Fancy, Northern Fruit

Bellefleur Apples ..... 10 lbs. 25c
Utah Jonathans ..... 6 lbs. 25c
Seedless Grapes ..... 5 lbs. 15c
Black Grapes ..... 6 lbs. 25c
Muscat Grapes ..... 5 lbs. 25c
Ripe Persimmons ..... 3 lbs. 25c
Juice Oranges ..... 2 doz. 25c

New Imperial Valley Grapefruit
100 Size—5 for 25c
80 Size—4 for 25c
64 Size—3 for 25c

Coffee---Hills, Del Monte M.J.B., Maxwell House .... lb. 35c
Limit—2 lbs.

Salad Dressing ..... quart 33c
(Gelfand's Salad Bowl) Pint Jars—2 for 35c

M-M Pet Milk .... 3 tall cans 25c
6 Small Cans—25c

Del Monte Corn ..... 2 cans 17c
Country Gentleman—11oz. Can

S & W Beets ..... 2 cans 39c
Tiny, Whole Beets—No. 2 can

Pork and Beans ..... 3 cans 20c
Campbell's or Van Camp's—1 lb. can

To be delivered without charge, orders of grocery specials must be accompanied by a dollar's worth of other merchandise

Roberts Market
10 West Central Avenue—Phone Main 34
"Run by Sierra Madre People for Sierra Madre People"

NORRIS
ESTABLISHED 1887

Hallowe'en Specials

JOLLY TIME POPCORN 2 CANS 25c
MOUNTAIN MAID CIDER Full Quart Bottle 25c
MARSHMALLOWS 1 lb wrapped package 18c
DEL MONTE PUMPKIN large 2½ can, 2 for 25c
California Country Club GINGER ALE 2 bottles 25c

Golden West Peanut Butter Red Label, 1 lb. can 18c
Snowflake or Petite Crackers. 1 lb pkg. 15c
Silver Nut Oleo 2 lbs for 25c
Del Monte Sliced PEACHES No. 1 tall can, 2 for 25c
Del Monte PEARS No. 1 tall can 15c
Waldorf Toilet Paper 3 rolls for 15c

Bring in Your PALMOLIVE BEAD COUPONS
Get your JIFFY LOU coupons from the Times or Examiner and get a free package.
NOT GOOD AFTER NOV. 8th

Specials In Our Fresh Meat & Vegetable Dept. Every Sat
These Prices in Our Cash & Carry Department
Free Delivery on Orders Over $2
PHONE 11 *PHONE* 12